

DOOR TYPE SCHEDULE

SEE G004 FOR DOORS SCHEDULE  
REFER TO ARCHITECTURAL DWGS FOR LOCATIONS & SWING OF ALL DOORS

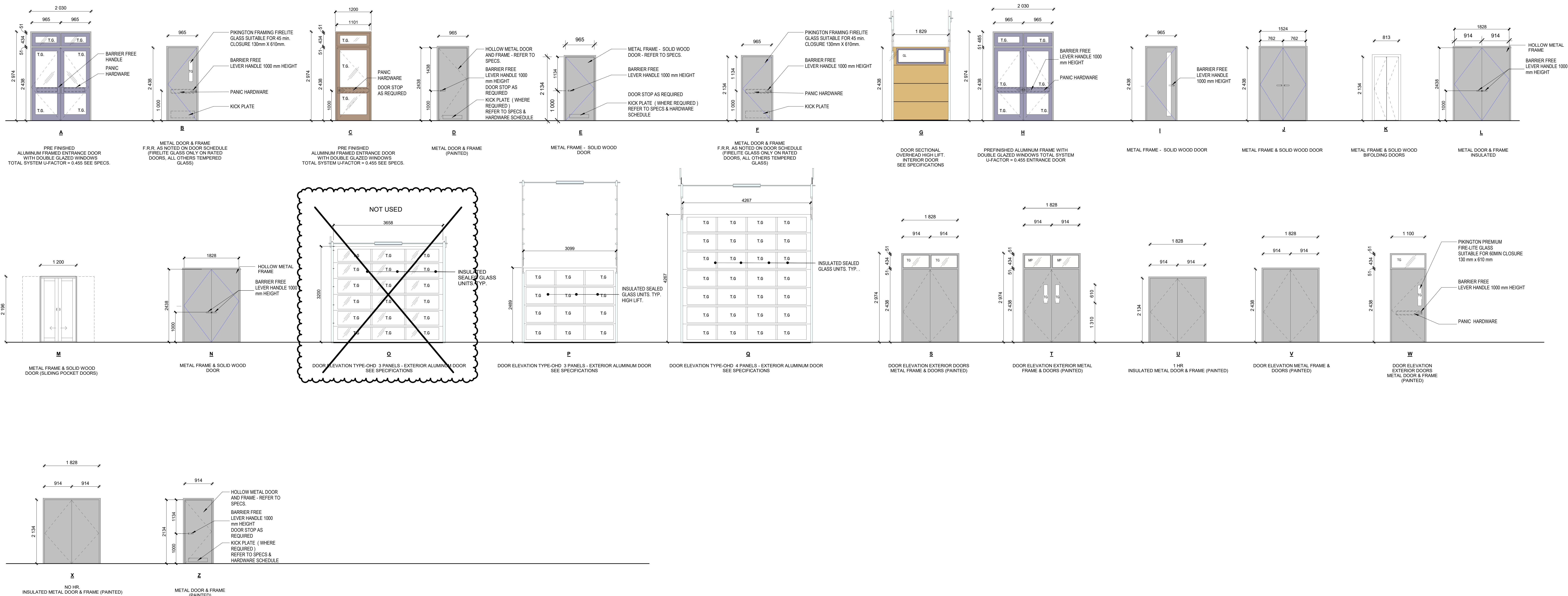

SCREEN LEGEND

T.G. - TEMPERED GLASS  
T.S.G. - TEMPERED SPANDREL GLASS  
M.P. - METAL PANEL

WINDOWS SCHEDULE

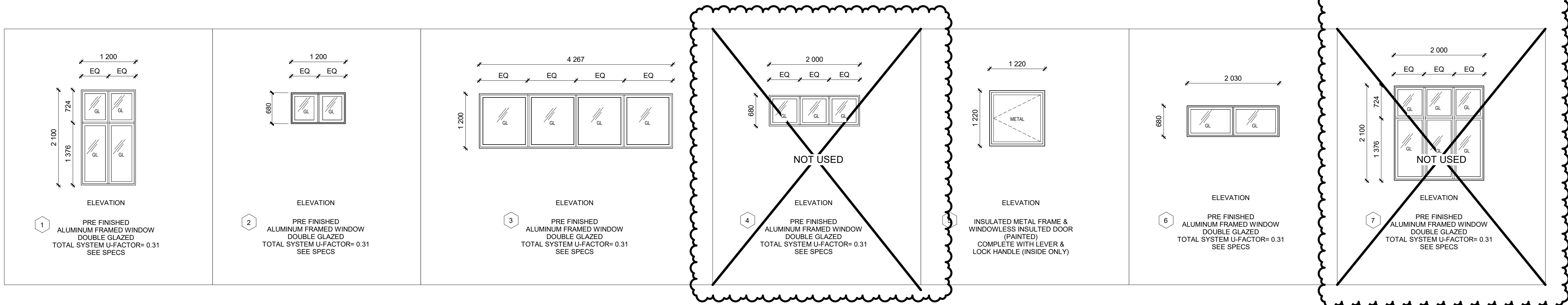

The Design, including, but not limited to: Spatial Relationships, Orientation & General configuration of the project are the Copyright of the Architect.  
Do Not Scale The Drawings.  
All Drawings, Specifications And Related Documents Are The Copyright Of The Architect And Must Be Returned Upon Request.  
Reproduction Of Drawings, Specifications And Related Documents In Part Or Whole Is Forbidden Without The Architects Written Permission.  
This Drawing Is Not To Be Used For Construction Until Signed By The Architect.

| No. | Issued For                     | Date         |
|-----|--------------------------------|--------------|
| 1   | Issued for Construction/Tender | 19 Sep. 2025 |
|     |                                |              |
|     |                                |              |
|     |                                |              |
|     |                                |              |
|     |                                |              |
|     |                                |              |
|     |                                |              |



alaimo architecture inc.

202-8551 Weston Road  
Woodbridge, ON L4L 9R4  
P: (905) 856-2840  
F: (905) 856-4912  
info@alaimoarchitecture.com

Drawing Title  
DOORS & WINDOWS  
SCHEDULE

Project  
TOWN OF ORANGEVILLE  
FIRE STATION PROJECT

10 COMMERCE ROAD  
ORANGEVILLE, ON L9W 1P8

Scale  
1 : 50  
Issued by  
F.A.  
File No.  
2021-020  
Plot Date  
08.18.2025

REFER TO ARCHITECTURAL DWGS. FOR LOCATION OF ALL DOORS & WINDOWS.  
SEE PLANS # A-208, A-209, A-210, A-211

G003



| LOCATION |      |      |       |        | DOOR DATA         |                   | FRAME DATA |                    | HARDWARE DATA (HARDWARE SCHEDULE TO BE PREPARED BY THE "GC" AND APPROVED BY THE OWNER) |   |                        |             |                     |               |             |                   |  |                                 |               |       |                               |           |                       |            | NOTES                     |                                       |   |
|----------|------|------|-------|--------|-------------------|-------------------|------------|--------------------|--|---|------------------------|-------------|---------------------|---------------|-------------|-------------------|--|---------------------------------|---------------|-------|-------------------------------|-----------|-----------------------|------------|---------------------------|---------------------------------------|---|
| Door No. | FROM | TO   | Width | Height | Panels Width (mm) | Fire Rating Label | Door Type  | Door Material Type | Frame Material Type  | Bulb-Type A - 3 Ingress TYPE B continuous Ingress | Passage Set / Lock Set | Privacy Set | Lockset / Deadlatch | Cylinder Lock | Exit Device | Push Plate & Pull | Closer Type A- Low Force / B- Normal Force | Floor or Wall Mounted Door Stop | Overhead Stop | Sweep | Weather Stripping or Gas Seal | Threshold | Kick Plate 200mm High | Door Lower | EDO with Actuator Buttons | Electric Door Strike with Card Reader |   |
| D100A    | 100  | EXT. | 1 930 | 2 438  | 2-965             |                   | A          | ALTB               | ALTB   | B   |                        |             |                     |               |             |                   | B  |                                 |               |       |                               |           |                       |            |                           |                                       |   |
| D100D    | 132  | 100  | 1 930 | 2 438  | 2-965             |                   | H          | AL                 | AL   | B   |                        |             |                     |               |             |                   |  |                                 |               |       |                               |           |                       |            |                           |                                       |   |
| D101A    | 132  | EXT. | 1 100 | 2 438  |                   |                   | C          | ALTB               | ALTB   | B   |                        |             |                     |               |             |                   | B  |                                 |               |       |                               |           |                       |            |                           |                                       |   |
| D119A    | 132  | 119  | 965   | 2 438  |                   |                   | I          | WD                 | HM   | A   |                        |             |                     |               |             |                   | A  |                                 |               |       |                               |           |                       |            |                           |                                       |   |
| D119B    | 132  | 119  | 965   | 2 438  |                   |                   | I          | WD                 | HM   | A   |                        |             |                     |               |             |                   | A  |                                 |               |       |                               |           |                       |            |                           |                                       |   |
| D119C    | 132  | 119  | 965   | 2 438  |                   |                   | I          | WD                 | HM   | A   |                        |             |                     |               |             |                   | A  |                                 |               |       |                               |           |                       |            |                           |                                       |   |
| D119D    | 119  | EXT. | 1 100 | 2 438  |                   |                   | C          | ALTB               | ALTB   | B   |                        |             |                     |               |             |                   | B  |                                 |               |       |                               |           |                       |            |                           |                                       |   |
| D120     | 187  | 120  | 965   | 2 134  |                   |                   | E          | WD                 | HM   | A   |                        |             |                     |               |             |                   | A  |                                 |               |       |                               |           |                       |            |                           |                                       |   |
| D121     | 187  | 121  | 965   | 2 134  |                   |                   | I          | WD                 | HM   | A   |                        |             |                     |               |             |                   | A  |                                 |               |       |                               |           |                       |            |                           |                                       |   |
| D122     | 187  | 122  | 965   | 2 134  |                   |                   | E          | WD                 | HM   | A   |                        |             |                     |               |             |                   | A  |                                 |               |       |                               |           |                       |            |                           |                                       |   |
| D123     | 124  | 123  | 965   | 2 134  |                   |                   | E          | WD                 | HM   | A   |                        |             |                     |               |             |                   | A  |                                 |               |       |                               |           |                       |            |                           |                                       |   |
| D125     | 124  | 125  | 965   | 2 134  |                   |                   | E          | WD                 | HM   | A   |                        |             |                     |               |             |                   | A  |                                 |               |       |                               |           |                       |            |                           |                                       |   |
| D126A    | 119  | 126  | 1 828 | 2 438  | 2-914             |                   | N          | WD                 | HM   | A   |                        |             |                     |               |             |                   | A  |                                 |               |       |                               |           |                       |            |                           |                                       |   |
| D126B    | 125  | 126  | 965   | 2 134  |                   |                   | E          | WD                 | HM   | A   |                        |             |                     |               |             |                   | A  |                                 |               |       |                               |           |                       |            |                           |                                       |   |
| D128     | 132  | 128  | 965   | 2 134  |                   |                   | E          | HM                 | HM   | A   |                        |             |                     |               |             |                   | A  |                                 |               |       |                               |           |                       |            |                           |                                       |   |
| D133     | 159  | 133  | 965   | 2 438  |                   | 45 min            | B          | HM                 | HM   | A   |                        |             |                     |               |             |                   | A  |                                 |               |       |                               |           |                       |            |                           |                                       | POWER DOOR OPERATOR - UNIVERSAL WASHROOM    |
| D134     | 133  | 134  | 914   | 2 032  |                   |                   | Z          | HM                 | HM   | A   |                        |             |                     |               |             |                   | A  |                                 |               |       |                               |           |                       |            |                           |                                       | POWER DOOR OPERATOR                         |
| D135     | 135  | EXT. | 1 828 | 2 134  | 2-914             | 1 HR              | U          | HM                 | HM   | A   |                        |             |                     |               |             |                   | A  |                                 |               |       |                               |           |                       |            |                           |                                       | INSULATED DOOR & FRAME                      |
| D136     | 135  | 136  | 965   | 2 134  |                   |                   | Z          | HM                 | HM   | A   |                        |             |                     |               |             |                   | A  |                                 |               |       |                               |           |                       |            |                           |                                       |   |
| D137     | 159  | 137  | 965   | 2 134  |                   | 45 min            | F          | HM                 | HM   | A   |                        |             |                     |               |             |                   | A  |                                 |               |       |                               |           |                       |            |                           |                                       |   |
| D138     | 138  | 135  | 1 828 | 2 134  | 2-914             |                   | X          | HM                 | HM   | A   |                        |             |                     |               |             |                   | A  |                                 |               |       |                               |           |                       |            |                           |                                       |   |
| D139     | 133  | EXT. | 1 100 | 2 438  |                   |                   | C          | ALTB               | ALTB   | B   |                        |             |                     |               |             |                   | A  |                                 |               |       |                               |           |                       |            |                           |                                       |   |
| D139A    | 159  | 139  | 965   | 2 134  |                   |                   | I          | WD                 | HM   | A   |                        |             |                     |               |             |                   | A  |                                 |               |       |                               |           |                       |            |                           |                                       |   |
| D139B    | 139  | EXT. | 3 048 | 2 489  |                   |                   | P          | AL                 | AL   | A   |                        |             |                     |               |             |                   | A  |                                 |               |       |                               |           |                       |            |                           |                                       | OVERHEAD DOOR                               |
| D140     | 159  | 140  | 965   | 2 134  |                   |                   | I          | WD                 | HM   | A   |                        |             |                     |               |             |                   | A  |                                 |               |       |                               |           |                       |            |                           |                                       |   |
| D141     | 141  | EXT. | 1 100 | 2 438  |                   |                   | C          | ALTB               | ALTB   | B   |                        |             |                     |               |             |                   | B  |                                 |               |       |                               |           |                       |            |                           |                                       |   |
| D141A    | 140  | 141  | 1 200 | 2 194  | 2-600             |                   | M          | WD                 | HM   |   |                        |             |                     |               |             |                   |  |                                 |               |       |                               |           |                       |            |                           |                                       | POCKET DOORS ON SLIDING TRACK               |
| D141B    | 140  | 141  | 1 200 | 2 194  | 2-600             |                   | M          | WD                 | HM   |   |                        |             |                     |               |             |                   |  |                                 |               |       |                               |           |                       |            |                           |                                       | POCKET DOORS ON SLIDING TRACK               |
| D142     | 159  | 142  | 1 524 | 2 438  | 2-762             |                   | J          | WD                 | HM   | A   |                        |             |                     |               |             |                   | A  |                                 |               |       |                               |           |                       |            |                           |                                       |   |
| D143     | 159  | 143  | 965   | 2 134  |                   |                   | E          | WD                 | HM   | A   |                        |             |                     |               |             |                   | A  |                                 |               |       |                               |           |                       |            |                           |                                       |   |
| D144A    | 159  | 144  | 965   | 2 134  |                   |                   | E          | WD                 | HM   | A   |                        |             |                     |               |             |                   | A  |                                 |               |       |                               |           |                       |            |                           |                                       |   |
| D144B    | 159  | 144  | 965   | 2 134  |                   |                   | E          | WD                 | HM   | A   |                        |             |                     |               |             |                   | A  |                                 |               |       |                               |           |                       |            |                           |                                       |   |
| D145     | 145  | 144  | 965   | 2 134  |                   |                   | E          | WD                 | HM   | A   |                        |             |                     |               |             |                   | A  |                                 |               |       |                               |           |                       |            |                           |                                       |   |
| D146     | 144  | 146  | 965   | 2 134  |                   |                   | E          | WD                 | HM   | A   |                        |             |                     |               |             |                   | A  |                                 |               |       |                               |           |                       |            |                           |                                       |   |
| D147     | 144  | 147  | 965   | 2 134  |                   |                   | E          | WD                 | HM   | A   |                        |             |                     |               |             |                   | A  |                                 |               |       |                               |           |                       |            |                           |                                       |   |
| D148     | 144  | 148  | 965   | 2 134  |                   |                   | E          | WD                 | HM   | A   |                        |             |                     |               |             |                   | A  |                                 |               |       |                               |           |                       |            |                           |                                       |   |
| D149     | 144  | 149  | 965   | 2 134  |                   |                   | E          | WD                 | HM   | A   |                        |             |                     |               |             |                   | A  |                                 |               |       |                               |           |                       |            |                           |                                       |   |
| D150     | 159  | 150  | 965   | 2 134  |                   |                   | E          | WD                 | HM   | A   |                        |             |                     |               |             |                   | A  |                                 |               |       |                               |           |                       |            |                           |                                       |   |
| D151     | 159  | 151  | 965   | 2 134  |                   |                   | I          | WD                 | HM   | A   |                        |             |                     |               |             |                   | A  |                                 |               |       |                               |           |                       |            |                           |                                       |   |
| D152     | 151  | 152  | 965   | 2 134  |                   |                   | E          | WD                 | HM   | A   |                        |             |                     |               |             |                   | A  |                                 |               |       |                               |           |                       |            |                           |                                       |   |
| D153     | 151  | 153  | 965   | 2 134  |                   |                   | E          | WD                 | HM   | A   |                        |             |                     |               |             |                   | A  |                                 |               |       |                               |           |                       |            |                           |                                       |   |
| D154     | 159  | 154  | 965   | 2 134  |                   |                   | Z          | HM                 | HM   | A   |                        |             |                     |               |             |                   | A  |                                 |               |       |                               |           |                       |            |                           |                                       |   |
| D155     | 159  | 155  | 965   | 2 134  |                   |                   | E          | WD                 | HM   | A   |                        |             |                     |               |             |                   | A  |                                 |               |       |                               |           |                       |            |                           |                                       |   |
| D155A    | CL   | 813  | 2 134 |        |                   |                   | K          | WD                 | HM   | B   |                        |             |                     |               |             |                   | A  |                                 |               |       |                               |           |                       |            |                           |                                       | FOLDING WOOD DOOR                           |
| D156     | 159  | 156  | 965   | 2 134  |                   |                   | E          | WD                 | HM   | A   |                        |             |                     |               |             |                   | A  |                                 |               |       |                               |           |                       |            |                           |                                       |   |
| D156A    | CL   | 813  | 2 134 |        |                   |                   | K          | WD                 | HM   | B   |                        |             |                     |               |             |                   | A  |                                 |               |       |                               |           |                       |            |                           |                                       | FOLDING WOOD DOOR                           |
| D157     | 159  | 157  | 965   | 2 134  |                   |                   | E          | WD                 | HM   | A   |                        |             |                     |               |             |                   | A  |                                 |               |       |                               |           |                       |            |                           |                                       |   |
| D157A    | CL   | 813  | 2 134 |        |                   |                   | K          | WD                 | HM   | B   |                        |             |                     |               |             |                   | A  |                                 |               |       |                               |           |                       |            |                           |                                       | FOLDING WOOD DOOR                           |
| D158     | 159  | 158  | 965   | 2 134  |                   |                   | E          | WD                 | HM   | A   |                        |             |                     |               |             |                   | A  |                                 |               |       |                               |           |                       |            |                           |                                       |   |
| D158A    | CL   | 813  | 2 134 |        |                   |                   | K          | WD                 | HM   | B   |                        |             |                     |               |             |                   | A  |                                 |               |       |                               |           |                       |            |                           |                                       | FOLDING WOOD DOOR                           |
| D159     | 159  | EXT. | 1 100 | 2 438  |                   |                   | C          | ALTB               | ALTB   | B   |                        |             |                     |               |             |                   | B  |                                 |               |       |                               |           |                       |            |                           |                                       |   |
| D160A    | 160  | EXT. | 1 100 | 2 438  |                   | 1-1/2 HR          | W          | HM                 | HM   | A   |                        |             |                     |               |             |                   | B  |                                 |               |       |                               |           |                       |            |                           |                                       | INSULATED DOOR & FRAME                      |
| D160B    | 159  | 160  | 965   | 2 438  |                   | 1-1/2 HR          | B          | HM                 | HM   | A   |                        |             |                     |               |             |                   | A  |                                 |               |       |                               |           |                       |            |                           |                                       | POWER DOOR OPERATOR                         |
| D160C    | 159  | 160  | 965   | 2 438  |                   |                   | B          | HM                 | HM   | A   |                        |             |                     |               |             |                   | A  |                                 |               |       |                               |           |                       |            |                           |                                       |   |
| D160D    | 160  | EXT. | 4 267 | 4 267  |                   |                   | Q          | AL                 | AL   |   |                        |             |                     |               |             |                   |  |                                 |               |       |                               |           |                       |            |                           |                                       | OVERHEAD DOOR                               |
| D160E    | 160  | EXT. | 4 267 | 4 267  |                   |                   | Q          | AL                 | AL   |   |                        |             |                     |               |             |                   |  |                                 |               |       |                               |           |                       |            |                           |                                       | OVERHEAD DOOR                               |
| D160F    | 160  | EXT. | 4 267 | 4 267  |                   |                   | Q          | AL                 | AL   |   |                        |             |                     |               |             |                   |  |                                 |               |       |                               |           |                       |            |                           |                                       | OVERHEAD DOOR                               |
| D160G    | 160  | EXT. | 4 267 | 4 267  |                   |                   | Q          | AL                 | AL   |   |                        |             |                     |               |             |                   |  |                                 |               |       |                               |           |                       |            |                           |                                       | OVERHEAD DOOR                               |
| D160H    | 160  | EXT. | 1 100 | 2 438  |                   |                   | W          | HM                 | HM   | A   |                        |             |                     |               |             |                   | B  |                                 |               |       |                               |           |                       |            |                           |                                       | INSULATED DOOR & FRAME                      |
| D160I    | 160  | EXT. | 1 100 | 2 438  |                   |                   | W          | HM                 | HM   | A   |                        |             |                     |               |             |                   | B  |                                 |               |       |                               |           |                       |            |                           |                                       | INSULATED DOOR & FRAME                      |
| D160J    | 160  | EXT. | 4 267 | 4 267  |                   |                   | Q          | AL                 | AL   |   |                        |             |                     |               |             |                   |  |                                 |               |       |                               |           |                       |            |                           |                                       | OVERHEAD DOOR                               |
| D160K    | 160  | EXT. | 4 267 | 4 267  |                   |                   | Q          | AL                 | AL   |   |                        |             |                     |               |             |                   |  |                                 |               |       |                               |           |                       |            |                           |                                       | OVERHEAD DOOR                               |
| D160L    | 160  | EXT. | 4 267 | 4 267  |                   |                   | Q          | AL                 | AL   |   |                        |             |                     |               |             |                   |  |                                 |               |       |                               |           |                       |            |                           |                                       | OVERHEAD DOOR                               |
| D160M    | 160  | EXT. | 4 267 | 4 267  |                   |                   | Q          | AL                 | AL   |   |                        |             |                     |               |             |                   |  |                                 |               |       |                               |           |                       |            |                           |                                       | OVERHEAD DOOR                               |
| D161     | 160  | 161  | 965   | 2 438  |                   |                   | Y          | HM                 | HM   | A   |                        |             |                     |               |             |                   | A  |                                 |               |       |                               |           |                       |            |                           |                                       | SCREEN 1                                    |
| D162     | 160  | 162  | 965   | 2 438  |                   |                   | Y          | HM                 | HM   | A   |                        |             |                     |               |             |                   | A  |                                 |               |       |                               |           |                       |            |                           |                                       | SCREEN 2                                    |
| D163     | 160  | 163  | 965   | 2 438  |                   |                   | Y          | HM                 | HM   | A   |                        |             |                     |               |             |                   | A  |                                 |               |       |                               |           |                       |            |                           |                                       | SCREEN 3                                    |
| D164     | 160  | 164  | 965   | 2 134  |                   |                   | D          | HM                 | HM   | A   |                        |             |                     |               |             |                   | A  |                                 |               |       |                               |           |                       |            |                           |                                       | POWER DOOR OPERATOR - BARRIER FREE WASHROOM |
| D165     | 165  | 160  | 965   | 2 134  |                   |                   | B          | HM                 |  |   |                        |             |                     |               |             |                   |  |                                 |               |       |                               |           |                       |            |                           |                                       |   |



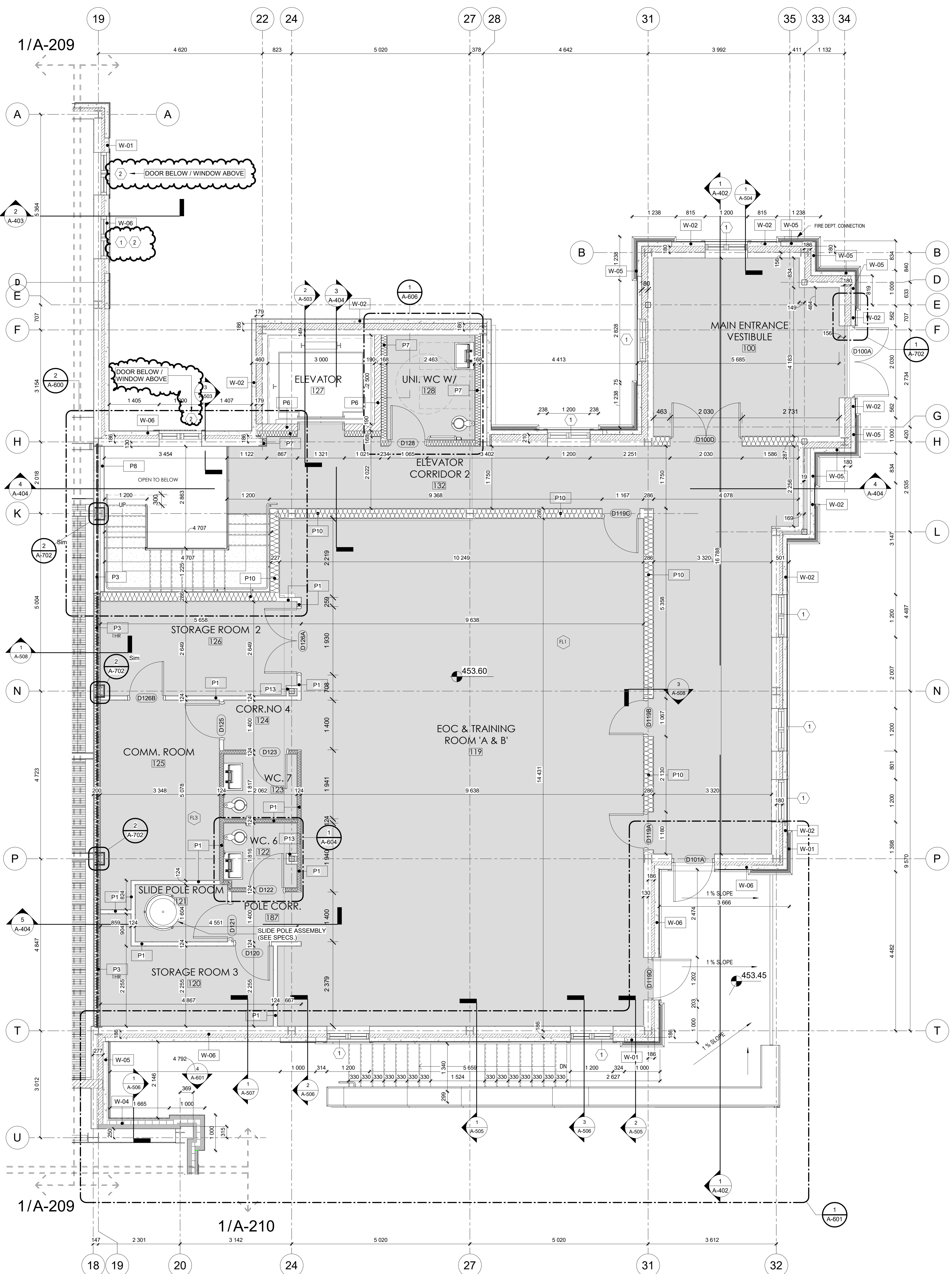

1 FLOOR PLAN - BUILDING A

FOR GENERAL INFO. REFER TO G001  
FOR WALL, FLOOR & ROOF TYPES REFER TO G002  
FOR WINDOW SCHEDULE REFER TO G003  
FOR DOOR SCHEDULE REFER TO G003 & G004  
FOR SCREEN ELEVATIONS REFER TO G003

\* FOR ALL PRECAST DETAILING & DIMENSIONS  
(INCLUDING PRECAST CROWN MOULDING DETAILS A, B,  
C, D & E) SEE DWG A-311 THROUGH TO A-315

The Design, including, but not limited to: Spatial Relationships, Orientation & General configuration of the project are the Copyright of the Architect.  
Do Not Scale The Drawings.  
All Drawings, Specifications And Related Documents Are The Copyright Of The Architect And Must Be Returned Upon Request.  
Reproduction Of Drawings, Specifications And Related Documents In Part Or Whole Is Forbidden Without The Architects Written Permission.  
This Drawing Is Not To Be Used For Construction Until Signed By The Architect.

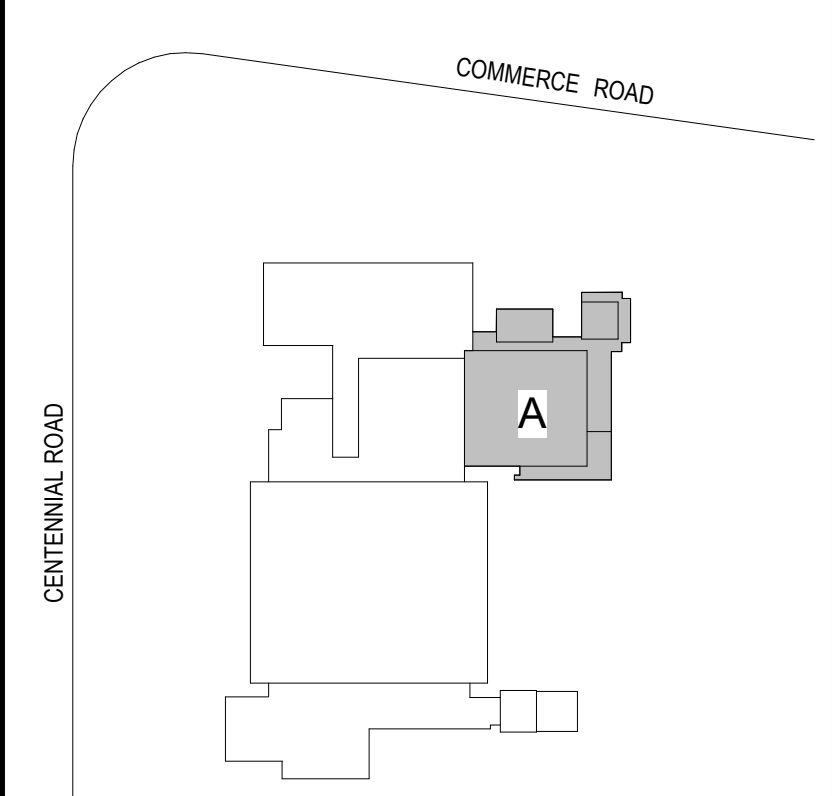
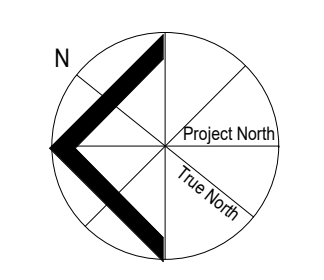

KEYPLAN 'A'

| No. | Issued For                     | Date         |
|-----|--------------------------------|--------------|
| 1   | Issued for Construction/Tender | 19 Sep. 2025 |
|     |                                |              |
|     |                                |              |
|     |                                |              |
|     |                                |              |
|     |                                |              |
|     |                                |              |
|     |                                |              |
|     |                                |              |



alaimo architecture inc.

202-8551 Weston Road  
Woodbridge, ON L4L 9R4  
P: (905) 856-2840  
F: (905) 856-4912  
info@alaimoarchitecture.com

Drawing Title  
FLOOR PLAN - BUILDING A

Project  
TOWN OF ORANGEVILLE  
FIRE STATION PROJECT

10 COMMERCE ROAD  
ORANGEVILLE, ON L9W 1P8

Scale  
As indicated  
Issued by  
F.A.  
2021-020  
08.18.2025  
Plot Date



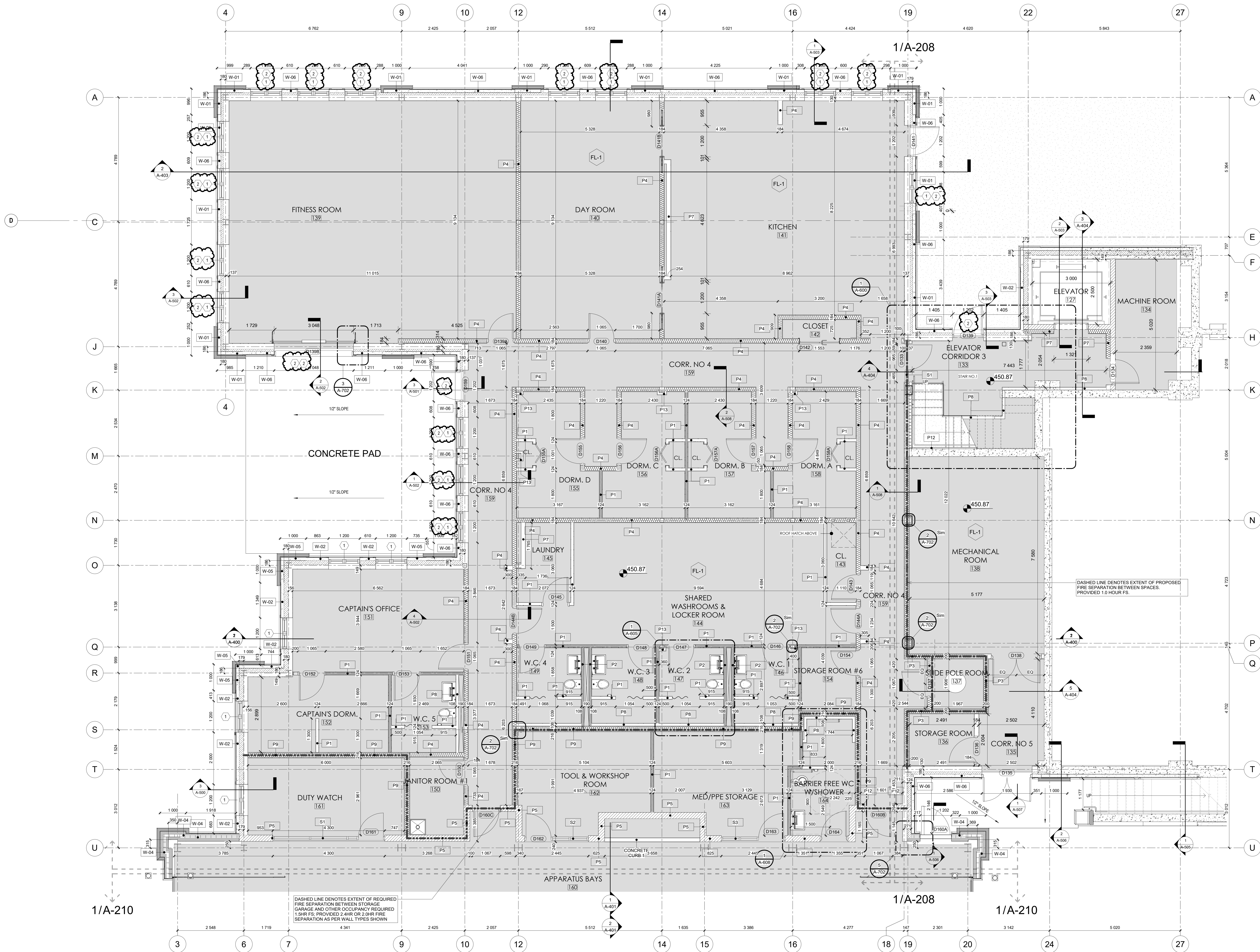

The Design, including, but not limited to: Spatial Relationships, Orientation & General configuration of the project are the Copyright of the Architect.  
Do Not Scale The Drawings.  
All Drawings, Specifications And Related Documents Are The Copyright Of The Architect And Must Be Returned Upon Request.  
Reproduction Of Drawings, Specifications And Related Documents In Part Or Whole Is Forbidden Without The Architects Written Permission.  
This Drawing Is Not To Be Used For Construction Until Signed By The Architect.

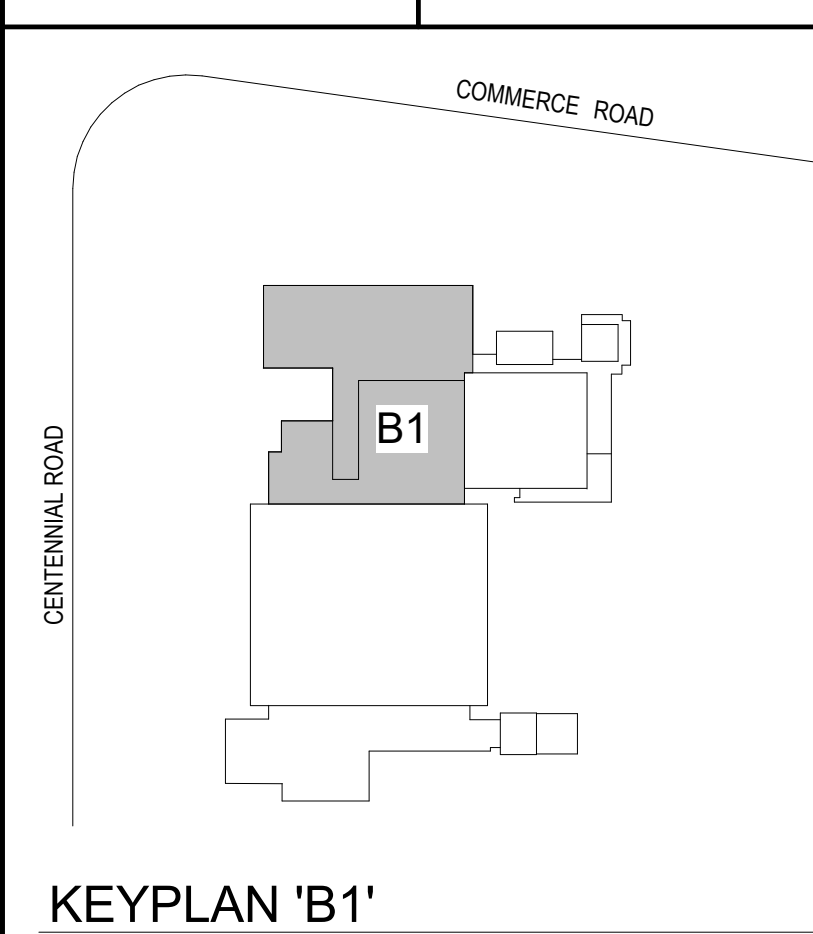
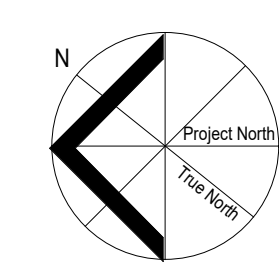

KEYPLAN 'B1'

| No. | Issued For                     | Date         |
|-----|--------------------------------|--------------|
| 1   | Issued for Construction/Tender | 19 Sep. 2025 |
|     |                                |              |
|     |                                |              |
|     |                                |              |
|     |                                |              |
|     |                                |              |
|     |                                |              |
|     |                                |              |
|     |                                |              |
|     |                                |              |



alaimo architecture inc.

202-8551 Weston Road  
Woodbridge, ON L4L 9R4  
P: (905) 856-2840  
F: (905) 856-4912  
info@alaimoarchitecture.com

Drawing Title  
**FLOOR PLAN - FIRE  
HALL\_BUILDING B1**

Project  
TOWN OF ORANGEVILLE  
FIRE STATION PROJECT

10 COMMERCE ROAD  
ORANGEVILLE, ON L9W 1P8

Scale  
As indicated  
Issued by  
F.A.  
File No.  
2021-020  
Plot Date  
08.18.2025

FOR GENERAL INFO.  
FOR WALL, FLOOR & ROOF TYPES  
FOR WINDOW SCHEDULE  
FOR DOOR SCHEDULE  
FOR SCREEN ELEVATIONS  
REFER TO G001  
REFER TO G002  
REFER TO G003  
REFER TO G003 & G004  
REFER TO G003

\* FOR ALL PRECAST DETAILING & DIMENSIONS  
INCLUDING PRECAST CROWN MOULDING DETAILS A. B.  
C. D & E) SEE DWG. A-311 THROUGH TO A-315

**1 FLOOR PLAN - FIRE HALL\_BUILDING B1**

A-209 1:50



| Room Finish Schedule |                                       |              |                                       |               |       |       |        |      |                |                  |                 |                  |   |
|----------------------|---------------------------------------|--------------|---------------------------------------|---------------|-------|-------|--------|------|----------------|------------------|-----------------|------------------|---|
| ROOM NO.             | ROOM AREA NAME                        | Floor Finish | Base Finish (6" Height)               | Area (approx) | WALL  |       |        |      | Ceiling Finish | Unbounded Height | DOOR COLOUR NO. | FRAME COLOUR NO. | Comments  |
|                      |                                       |              |                                       |               | NORTH | SOUTH | E WALL | WEST |                |                  |                 |                  |   |
| 100                  | MAIN ENTRANCE VESTIBULE               | T-1 T-2 T-3  | HALF TILE AND STAINLESS PROFILE       | 25.28 m²      | P1    | P1    | P1     | P1   | P4             | 3 050            |                 |                  |   |
| 119                  | EOC & TRAINING ROOM 'A & B'           | T-5          | HALF TILE AND STAINLESS PROFILE       | 140.69 m²     | P9    | P9    | P9     | P9   | P4             | 3 350            |                 | P8               | P5 - FOR ALL METAL ABOVE CEILING FINISH                   |
| 120                  | STORAGE ROOM 3                        | T-5          | HALF TILE AND STAINLESS PROFILE       | 10.95 m²      | P4    | P4    | P4     | P4   | SEE RCP        | 3 050            |                 | P8               |   |
| 121                  | SLIDE POLE ROOM                       | T-5          | HALF TILE AND STAINLESS PROFILE       | 4.24 m²       | P1    | P1    | P1     | P1   | SEE RCP        | 3 050            |                 | P8               |   |
| 122                  | WC. 6                                 | T-9          | HALF TILE AND STAINLESS PROFILE       | 3.60 m²       | T-6   | T-6   | T-6    | T-6  | SEE RCP        | 3 050            |                 | P7               |   |
| 123                  | WC. 7                                 | T-9          | HALF TILE AND STAINLESS PROFILE       | 3.75 m²       | T-6   | T-6   | T-6    | T-6  | SEE RCP        | 3 050            |                 | P7               |   |
| 124                  | CORR.NO 4                             | T-5          | HALF TILE AND STAINLESS PROFILE       | 3.06 m²       | P1    | P1    | P1     | P1   | SEE RCP        | 3 050            |                 | P8               |   |
| 125                  | COMM. ROOM                            | T-5          | HALF TILE AND STAINLESS PROFILE       | 17.71 m²      | P4    | P4    | P4     | P4   | SEE RCP        | 3 050            |                 | P8               |   |
| 126                  | STORAGE ROOM 2                        | T-5          | HALF TILE AND STAINLESS PROFILE       | 14.57 m²      | P4    | P4    | P4     | P4   | NA             | 4 000            |                 | P8               |   |
| 127                  | ELEVATOR                              | NA           | NA                                    | 7.50 m²       | NA    | NA    | NA     | NA   | NA             | 7 430            |                 |                  |   |
| 128                  | UNI. WC W/                            | T-9          | HALF TILE AND STAINLESS PROFILE       | 7.26 m²       | T-6   | T-6   | T-6    | T-6  | SEE RCP        | 3 050            |                 | P8               |   |
| 132                  | ELEVATOR CORRIDOR 2                   | T-1 T-2 T-3  | HALF TILE AND STAINLESS PROFILE       | 62.41 m²      | P1    | P1    | P1     | P1   | P4             | 3 050            |                 | P8               | P5 - FOR ALL METAL ABOVE CEILING FINISH                   |
| 133                  | ELEVATOR CORRIDOR 3                   | T-5          | HALF TILE AND STAINLESS PROFILE       | 17.12 m²      | P1    | P1    | P1     | P1   | NA             | 2 150            |                 | P8               |   |
| 134                  | MACHINE ROOM                          | T-5          | HALF TILE AND STAINLESS PROFILE       | Not Enclosed  | P4    | P4    | P4     | P4   | NA             | 2 605            | P8              | P8               |   |
| 135                  | CORR. NO 5                            | EP-1         | NA                                    | 10.90 m²      | P4    | P4    | P4     | P4   | NA             | 2 615            | P8              | P8               |   |
| 136                  | STORAGE ROOM                          | EP-1         | HALF TILE AND STAINLESS PROFILE       | 4.99 m²       | P4    | P4    | P4     | P4   | NA             | 2 615            | P8              | P8               |   |
| 137                  | SLIDE POLE ROOM                       | T-5          | HALF TILE AND STAINLESS PROFILE       | 3.75 m²       | P1    | P1    | P1     | P1   | P4             | 2 615            | P8              | P8               | P5 - FOR ALL METAL ABOVE CEILING FINISH                   |
| 138                  | MECHANICAL ROOM                       | EP-1         | NA                                    | Not Enclosed  | P4    | P4    | P4     | P4   | NA             | 2 615            |                 | P8               |   |
| 139                  | FITNESS ROOM                          | RF-1         | ROCKER FLOORING AND STAINLESS PROFILE | 101.81 m²     | P2    | P2    | P2     | P2   | P4             | 5 485            |                 | P8               | P5 - FOR ALL METAL ABOVE CEILING FINISH                   |
| 140                  | DAY ROOM                              | T-1 T-2 T-4  | HALF TILE AND STAINLESS PROFILE       | 48.67 m²      | P1    | P1    | P1     | P1   | P4             | 5 485            |                 | P8               |   |
| 141                  | KITCHEN                               | T-1 T-2 T-4  | HALF TILE AND STAINLESS PROFILE       | 80.53 m²      | P1    | P1    | P1     | P1   | P4             | 5 485            |                 | P8               | TILED WALL BEHIND STOVE                                   |
| 142                  | CLOSET                                | T-1          | HALF TILE AND STAINLESS PROFILE       | 2.05 m²       | P4    | P4    | P4     | P4   | P4             | 3 150            |                 | P8               |   |
| 143                  | CL.                                   | T-1          | HALF TILE AND STAINLESS PROFILE       | 3.40 m²       | P4    | P4    | P4     | P4   | SEE RCP        | 3 050            |                 | P8               |   |
| 144                  | SHARED WASHROOMS & LOCKER ROOM        | T-7          | HALF TILE AND STAINLESS PROFILE       | 50.09 m²      | P3    | P3    | P3     | P3   | SEE RCP        | 3 050            |                 | P8               |   |
| 145                  | LAUNDRY                               | T-7          | HALF TILE AND STAINLESS PROFILE       | 5.75 m²       | P3    | P3    | P3     | P3   | SEE RCP        | 3 050            |                 | P7               |   |
| 146                  | W.C. 1                                | T-8          | HALF TILE AND STAINLESS PROFILE       | 6.95 m²       | T-6   | T-6   | T-6    | T-6  | P4             | 3 050            |                 | P7               |   |
| 147                  | W.C. 2                                | T-8          | HALF TILE AND STAINLESS PROFILE       | 6.95 m²       | T-6   | T-6   | T-6    | T-6  | P4             | 3 050            |                 | P7               |   |
| 148                  | W.C. 3                                | T-8          | HALF TILE AND STAINLESS PROFILE       | 6.98 m²       | T-6   | T-6   | T-6    | T-6  | P4             | 3 050            |                 | P7               |   |
| 149                  | W.C. 4                                | T-8          | HALF TILE AND STAINLESS PROFILE       | 6.99 m²       | T-6   | T-6   | T-6    | T-6  | P4             | 3 050            |                 | P7               |   |
| 150                  | JANITOR ROOM #1                       | T-7          | NA                                    | 6.18 m²       | P3    | P3    | P3     | P3   | SEE RCP        | 3 050            |                 | P8               |   |
| 151                  | CAPTAIN'S OFFICE                      | C-1          | CARPET TILE AND STAINLESS PROFILE     | 25.88 m²      | P3    | P3    | P3     | P3   | P4             | 3 050            |                 | P8               |   |
| 152                  | CAPTAIN'S DORM.                       | C-1          | CARPET TILE AND STAINLESS PROFILE     | 15.73 m²      | P3    | P3    | P3     | P3   | SEE RCP        | 3 050            |                 | P8               |   |
| 153                  | W.C. 5                                | T-8          | HALF TILE AND STAINLESS PROFILE       | 7.15 m²       | T-6   | T-6   | T-6    | T-6  | P4             | 3 050            |                 | P8               |   |
| 154                  | STORAGE ROOM #6                       | T-5          | HALF TILE AND STAINLESS PROFILE       | 5.03 m²       | P3    | P3    | P3     | P3   | SEE RCP        | 3 050            | P8              | P8               |   |
| 155                  | DORM. D                               | C-1          | CARPET TILE AND STAINLESS PROFILE     | 12.18 m²      | P1    | P1    | P1     | P1   | SEE RCP        | 2 743            |                 | P8               |   |
| 156                  | DORM. C                               | C-1          | CARPET TILE AND STAINLESS PROFILE     | 12.14 m²      | P1    | P1    | P1     | P1   | SEE RCP        | 2 743            |                 | P8               |   |
| 157                  | DORM. B                               | C-1          | CARPET TILE AND STAINLESS PROFILE     | 12.18 m²      | P1    | P1    | P1     | P1   | SEE RCP        | 2 743            |                 | P8               |   |
| 158                  | DORM. A                               | C-1          | CARPET TILE AND STAINLESS PROFILE     | 12.16 m²      | P1    | P1    | P1     | P1   | SEE RCP        | 2 743            |                 | P8               |   |
| 159                  | CORR. NO 4                            | T-1 T-2 T-3  | HALF TILE AND STAINLESS PROFILE       | 90.68 m²      | P1    | P1    | P1     | P1   | P4             | 5 490            |                 | P8               | P5 - FOR ALL METAL ABOVE CEILING FINISH                   |
| 160                  | APPARATUS BAYS                        | EP-1         | NA                                    | 810.40 m²     |       |       | B-1    | B-1  | NA             | 8 078            | P7/P8           | P7/P8            | P6 - & P7 FOR EXT. DOORS & FRAMES, P8-EXT. DOORS & FRAMES |
| 161                  | DUTY WATCH                            | EP-1         | HALF TILE (T-1) AND STAINLESS PROFILE | 17.77 m²      | P4    | P4    | P4     | P4   | P4             | 3 050            | P8              | P8               |   |
| 162                  | TOOL & WORKSHOP ROOM                  | EP-1         | HALF TILE (T-1) AND STAINLESS PROFILE | 18.39 m²      | P4    | P4    | P4     | P4   | SEE RCP        | 3 050            | P8              | P8               |   |
| 163                  | MED/PIPE STORAGE                      | EP-1         | HALF TILE (T-1) AND STAINLESS PROFILE | 19.33 m²      | P4    | P4    | P4     | P4   | SEE RCP        | 3 050            | P8              | P8               |   |
| 164                  | BARRIER FREE WC W/SHOWER              | T-8          | HALF TILE AND STAINLESS PROFILE       | 9.54 m²       | T-6   | T-6   | T-6    | T-6  | P4             | 3 050            | P8              | P8               |   |
| 165                  | SCBA STORAGE & BOTTLE FILLING STATION | EP-1         | NA                                    | 13.59 m²      | P4    | P4    | P4     | P4   | SEE RCP        | 3 050            | P8              | P8               |   |
| 166                  | COMP. ROOM                            | EP-1         | NA                                    | 11.05 m²      | P4    | P4    | P4     | P4   | SEE RCP        | 3 050            | P8              | P8               |   |
| 167                  | ELECTRICAL ROOM                       | EP-1         | NA                                    | 25.98 m²      | P4    | P4    | P4     | P4   | NA             | 5 000            | P7              | P7               |   |
| 168                  | BUNKER GEAR ROOM                      | T-7          | HALF TILE AND STAINLESS PROFILE       | 100.60 m²     | P3    | P3    | P3     | P3   | SEE RCP        | 3 050            | P7/P8           | P7/P8            |   |
| 169                  | CUBBY STORAGE                         | T-7          | HALF TILE AND STAINLESS PROFILE       | 17.65 m²      | P3    | P3    | P3     | P3   | SEE RCP        | 3 050            | P8              | P8               |   |
| 170                  | OUTDOOR STORAGE ROOM                  | EP-1         | HALF TILE (T-1) AND STAINLESS PROFILE | 9.65 m²       | P4    | P4    | P4     | P4   | NA             | 5 000            | P7              | P7               |   |
| 171                  | DECON. ROOM                           | T-8          | HALF TILE AND STAINLESS PROFILE       | 12.47 m²      | T-6   | T-6   | T-6    | T-6  | SEE RCP        | 3 050            | P8              | P8               |   |
| 172                  | GEAR WASH ROOM                        | T-7          | HALF TILE AND STAINLESS PROFILE       | 28.86 m²      | P3    | P3    | P3     | P3   | SEE RCP        | 3 050            | P8              | P8               |   |
| 173                  | AGENT ROOM                            | EP-1         | HALF TILE (T-1) AND STAINLESS PROFILE | 12.40 m²      | P4    | P4    | P4     | P4   | SEE RCP        | 3 000            | P8              | P8               |   |
| 174                  | TRAINING HOSE ROOM                    | EP-1         | NA                                    | 28.83 m²      |       |       |        |      | NA             | 5 000            | P7              | P7               | P6  |
| 175                  | TRAINING TOWER STAIR 2                | EP-1         | NA                                    | 35.85 m²      |       |       |        |      | NA             | 18 970           | P7              | P7               |   |
| 177                  | Tower Room                            | EP-1         | NA                                    | 14.80 m²      |       |       |        |      | NA             | 3 000            | P7              | P7               |   |

FOR GENERAL INFO, REFER TO G001  
FOR WALL, FLOOR & ROOF TYPES REFER TO G002  
FOR WINDOW SCHEDULE REFER TO G003  
FOR DOOR SCHEDULE REFER TO G003 & G004  
FOR SCREEN ELEVATIONS REFER TO G003

\* FOR ALL PRECAST DETAILING & DIMENSIONS (INCLUDING PRECAST CROWN MOULDING DETAILS A, B, C, D & E). SEE DWG A-311 THROUGH TO A-315

## FINISH PAINT (SEE SPECS FOR ADDITIONAL INFORMATION)

|  |    |  |
|--|----|--|
|  | P1 | BENJAMIN MOORE - CREAM 2159-60   |
|  | P2 | BENJAMIN MOORE - JUST PEACHY # 2173-60   |
|  | P3 | BENJAMIN MOORE - OCEAN SPRAY # 2047-60   |
|  | P4 | BENJAMIN MOORE - WHITE # OC-151  |
|  | P5 | BENJAMIN MOORE - STONE WHITE # 2120-70   |
|  | P6 | BENJAMIN MOORE - SIMPLY WHITE #2143-70 (ONLY FOR ALL EXPOSED STRUCTURAL STEEL AND EXPOSED DECK, WHERE NOTED ON ARCHITECTURAL PLANS.) |
|  | P7 | BENJAMIN MOORE - TAOS TAUPE #2111-4U   |
|  | P8 | BENJAMIN MOORE - SANDY WHITE #2148-50  |
|  | P9 | BENJAMIN MOORE - SOFT SATIN #2164-60   |

## FINISH TILE FLOOR & WALL

|  |  |  |
|--|--|--|
|  |  | T-1 DISTRIBUTOR: CENTURA<br>SERIES: LA ROSCA<br>COLOUR: GREY<br>FINISH: NATURAL MATTE<br>SIZE: 24" x 24"<br>CODE: R10<br>RATING: R10<br>GROUT: TEC "HyGrip" ADVANCED PERFORMANCE GROUT COLOUR 939-MIST GRAY  |
|  |  | T-2 DISTRIBUTOR: CENTURA<br>SERIES: NOLITA<br>COLOUR: PEARL<br>FINISH: NATURAL MATTE<br>SIZE: 24" x 12" (STAGGERED STACK) 3 TILES WIDE<br>CODE: R10<br>RATING: R10<br>GROUT: TEC "HyGrip" ADVANCED PERFORMANCE GROUT COLOUR 939-MIST                 |
|  |  | T-3 DISTRIBUTOR: CENTURA<br>SERIES: REVERSO<br>COLOUR: SILVER<br>FINISH: NATURAL MATTE<br>SIZE: 12" x 24" HERRINGBONE<br>CODE: R10<br>RATING: R10<br>GROUT: TEC "HyGrip" ADVANCED PERFORMANCE GROUT COLOUR 939-MIST                                  |
|  |  | T-4 DISTRIBUTOR: CENTURA<br>SERIES: I COCO SICLA<br>COLOUR: NERO<br>FINISH: MATTE<br>SIZE: 24" x 48"<br>CODE: R10<br>RATING: R10<br>GROUT: TEC "HyGrip" ADVANCED PERFORMANCE GROUT COLOUR 939-MIST   |
|  |  | T-5 DISTRIBUTOR: CENTURA<br>SERIES: BRAVA<br>COLOUR: NATURAL<br>FINISH: GLOSSY<br>SIZE: 24" x 24"<br>CODE: R10<br>RATING: R10<br>GROUT: TEC "HyGrip" ADVANCED PERFORMANCE GROUT COLOUR 939-MIST  |
|  |  | T-6 - WALLS DISTRIBUTOR: CENTURA<br>SERIES: RAINBOW<br>COLOUR: SLATE BLUE, DENIM & RED (SEE DRAWING (2) A-217)<br>FINISH: GLOSSY<br>SIZE: 4" x 12"<br>CODE: R10<br>RATING: R10<br>GROUT: TEC "HyGrip" ADVANCED PERFORMANCE GROUT COLOUR 939 STERLING |
|  |  | T-7 DISTRIBUTOR: CENTURA<br>SERIES: LINEAR STONE<br>COLOUR: WHITE<br>FINISH: MATTE<br>SIZE: 12" x 24"<br>CODE: R10<br>RATING: R10<br>GROUT: TEC "HyGrip" ADVANCED PERFORMANCE GROUT COLOUR 939 STERLING  |
|  |  | T-8 DISTRIBUTOR: CENTURA<br>SERIES: LINEAR STONE<br>COLOUR: WHITE MOSAIC<br>FINISH: MATTE<br>SIZE: 2" x 2"<br>CODE: R10<br>RATING: R10<br>GROUT: TEC "HyGrip" ADVANCED PERFORMANCE GROUT COLOUR 939 STERLING   |
|  |  | T-9 DISTRIBUTOR: CENTURA<br>SERIES: GLOCAL<br>COLOUR: CLEAR<br>FINISH: NATURAL<br>SIZE: 12" x 24"<br>CODE: R10<br>RATING: R10<br>GROUT: TEC "HyGrip" ADVANCED PERFORMANCE GROUT COLOUR 939 STERLING  |
|  |  | C-1 DISTRIBUTOR: CENTURA TILE<br>SERIES: FRAZER<br>COLOUR: 50216-VANDYKE BROWN<br>SIZE: 19.68"x19.68"<br>CODE: R10   |
|  |  | RF-1 DISTRIBUTOR: ROPPE TUFLEX<br>SERIES: SPARTUS<br>COLOUR: 996 DUSK  |
|  |  | EP-1 EPOXY FLOORING COATING (SEE SPECS.) [COLOUR "SILVER GREY" FIELD WITH "YELLOW" VEHICLE GUIDE LINES & SAFETY LINES AS NOTED ON PLAN]  |
|  |  | B-1 SPECTRA GLAZED CONCRETE BLOCK<br>COLOUR: CHAMPAGNE BEIGE (D-204)   |

The Design, including, but not limited to: Spatial Relationships, Orientation & General configuration of the project are the Copyright of the Architect. Do Not Scale The Drawings.

All Drawings, Specifications And Related Documents Are The Copyright Of The Architect And Must Be Returned Upon Request.  
Reproduction Of Drawings, Specifications And Related Documents In Part Or Whole Is Forbidden Without The Architects Written Permission.  
This Drawing Is Not To Be Used For Construction Until Signed By The Architect.

| No. | Issued For                     | Date         |
|-----|--------------------------------|--------------|
| 1   | Issued for Construction/Tender | 19 Sep. 2025 |
|     |                                |              |
|     |                                |              |
|     |                                |              |
|     |                                |              |
|     |                                |              |
|     |                                |              |
|     |                                |              |
|     |                                |              |
|     |                                |              |

Development File Number  
D 00-000

alaimo architecture inc.

202-8551 Weston Road  
Woodbridge, ON L4L 9R4  
P: (905) 856-2840  
F: (905) 856-4912  
info@alaimoarchitecture.com

## INTERIOR FINISHES PLAN SCHEDULES

Project  
TOWN OF ORANGEVILLE  
FIRE STATION PROJECT

10 COMMERCE ROAD  
ORANGEVILLE, ON L9W 1P8

| Scale      |           |
|------------|-----------|
| 1 : 20     | Issued by |
| F.A.       | File No.  |
| 2021-020   | Plot Date |
| 08.18.2025 |           |



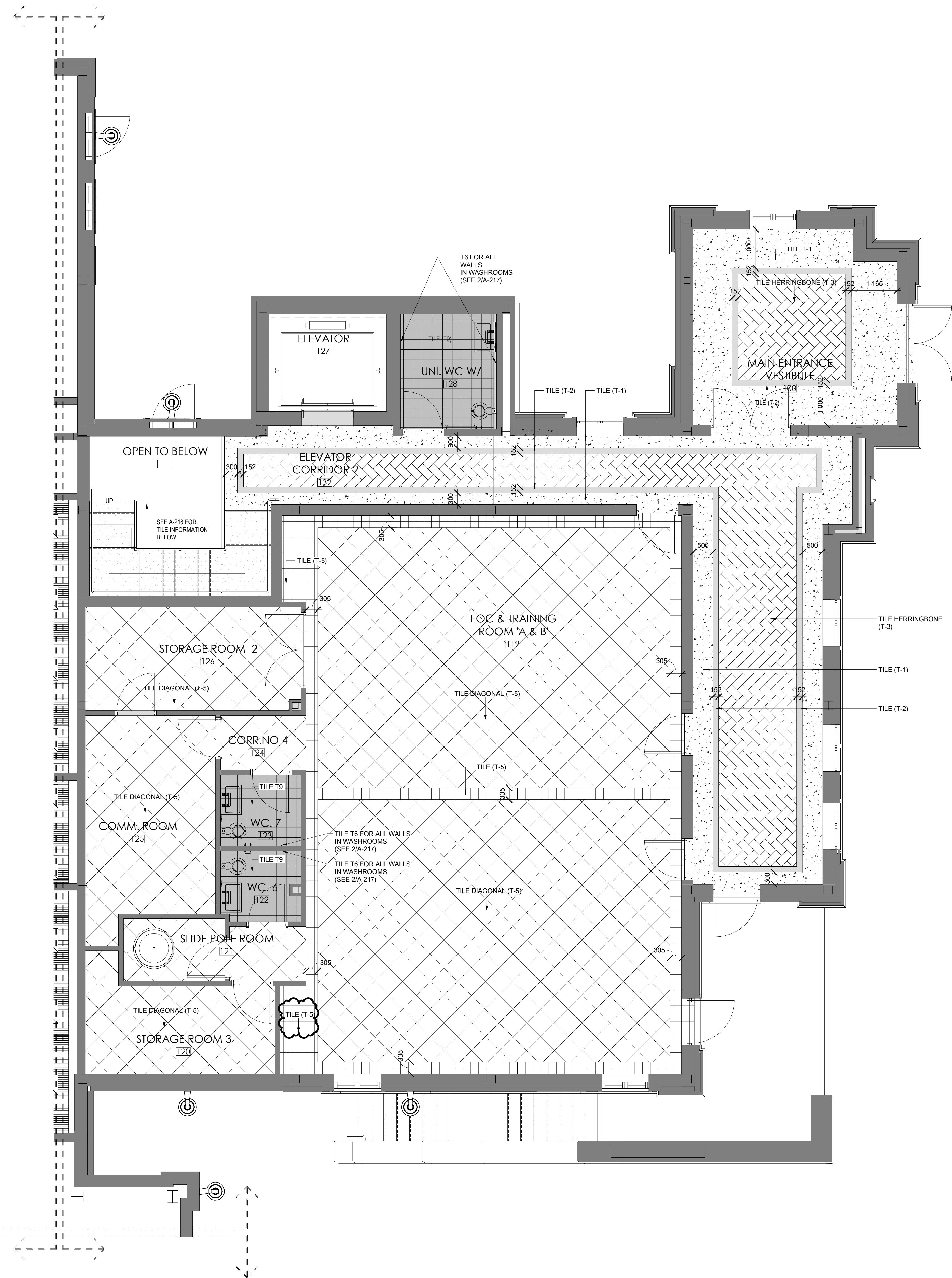

1 INTERIOR FINISHES PLAN - BUILDING A  
A-217 1 : 50

FINISH PAINT (SEE SPECS FOR ADDITIONAL INFORMATION)

|  |    |   |
|--|----|---|
|  | P1 | BENJAMIN MOORE - CREAM 2159-60  |
|  | P2 | BENJAMIN MOORE - JUST PEACHY # 2173-60  |
|  | P3 | BENJAMIN MOORE - OCEAN SPRAY # 2047-60  |
|  | P4 | BENJAMIN MOORE - WHITE # OC-151   |
|  | P5 | BENJAMIN MOORE - STONE WHITE # 2120-70  |
|  | P6 | BENJAMIN MOORE - SIMPLY WHITE #2143-70<br>(ONLY FOR ALL EXPOSED STRUCTURAL STEEL AND EXPOSED DECK, WHERE NOTED ON ARCHITECTURAL PLANS.) |
|  | P7 | BENJAMIN MOORE - TAOS TAUPE #2111-4U  |
|  | P8 | BENJAMIN MOORE - SANDY WHITE #2148-50   |
|  | P9 | BENJAMIN MOORE - SOFT SATIN #2164-60  |

FINISH TILE FLOOR & WALL

|  |  |  |  |
|--|--|--|--|
|  |  | <b>T-1</b><br>DISTRIBUTOR:<br>SERIES:<br>COLOUR:<br>FINISH:<br>SIZE:<br>CODE:<br>R-RATING:<br>GROUT:   | CENTURA<br>LA ROCCA<br>GREY<br>NATURAL MATTE<br>24" x 24"<br>R10<br>TEC "HyColor" ADVANCED PERFORMANCE GROUT COLOUR 939-MIST GRAY                                  |
|  |  | <b>T-2</b><br>DISTRIBUTOR:<br>SERIES:<br>COLOUR:<br>FINISH:<br>SIZE:<br>CODE:<br>R-RATING:<br>GROUT:   | CENTURA<br>NOLITA<br>PEARL<br>NATURAL MATTE<br>2" x 12" (STAGGERED STACK) 3 TILES WIDE<br>R10<br>TEC "HyColor" ADVANCED PERFORMANCE GROUT COLOUR 939-MIST          |
|  |  | <b>T-3</b><br>DISTRIBUTOR:<br>SERIES:<br>COLOUR:<br>FINISH:<br>SIZE:<br>CODE:<br>R-RATING:<br>GROUT:   | CENTURA<br>REVERSO<br>SILVER<br>MATTE<br>12" x 24" HERRINGBONE<br>R10<br>TEC "HyColor" ADVANCED PERFORMANCE GROUT COLOUR 939-MIST                                  |
|  |  | <b>T-4</b><br>DISTRIBUTOR:<br>SERIES:<br>COLOUR:<br>FINISH:<br>SIZE:<br>CODE:<br>R-RATING:<br>GROUT:   | CENTURA<br>1000 SICILIA<br>NERO<br>MATTE<br>24" x 48"<br>R10<br>TEC "HyColor" ADVANCED PERFORMANCE GROUT COLOUR 939-MIST   |
|  |  | <b>T-5</b><br>DISTRIBUTOR:<br>SERIES:<br>COLOUR:<br>FINISH:<br>SIZE:<br>CODE:<br>R-RATING:<br>GROUT:   | CENTURA<br>GLOCAL<br>SILVER<br>NATURAL<br>24" x 24"<br>GC-1<br>R10<br>TEC "HyColor" ADVANCED PERFORMANCE GROUT COLOUR 939-MIST                                     |
|  |  | <b>T-6 - WALLS</b><br>DISTRIBUTOR:<br>SERIES:<br>COLOUR:<br>FINISH:<br>SIZE:<br>CODE:<br>R-RATING:<br>GROUT:                                   | CENTURA<br>RAINBOW<br>SLATE BLUE, DENIM & RED [SEE DRAWING (2) A-217]<br>GLOSSY<br>4" x 16"<br>R10<br>TEC "HyColor" ADVANCED PERFORMANCE GROUT COLOUR 939 STERLING |
|  |  | <b>T-7</b><br>DISTRIBUTOR:<br>SERIES:<br>COLOUR:<br>FINISH:<br>SIZE:<br>CODE:<br>R-RATING:<br>GROUT:   | CENTURA<br>LINEAR STONE<br>WHITE<br>MATTE<br>12" x 24"<br>R10<br>TEC "HyColor" ADVANCED PERFORMANCE GROUT COLOUR 939 STERLING                                      |
|  |  | <b>T-8</b><br>DISTRIBUTOR:<br>SERIES:<br>COLOUR:<br>FINISH:<br>SIZE:<br>CODE:<br>R-RATING:<br>GROUT:   | CENTURA<br>LINEAR STONE<br>WHITE MOSAIC<br>MATTE<br>2" x 2"<br>R10<br>TEC "HyColor" ADVANCED PERFORMANCE GROUT COLOUR 939 STERLING                                 |
|  |  | <b>T-9</b><br>DISTRIBUTOR:<br>SERIES:<br>COLOUR:<br>FINISH:<br>SIZE:<br>CODE:<br>R-RATING:<br>GROUT:   | CENTURA<br>GLOCAL<br>CLEAR<br>NATURAL<br>12" x 24"<br>R10<br>TEC "HyColor" ADVANCED PERFORMANCE GROUT COLOUR 939 STERLING  |
|  |  | <b>C-1</b><br>DISTRIBUTOR:<br>SERIES:<br>COLOUR:<br>FINISH:<br>SIZE:<br>CODE:  | CENTURA TILE<br>FRAZER<br>5016-VANDYKE BROWN<br>18" x 18" x 18"<br>GC-1  |
|  |  | <b>RF-1</b><br>DISTRIBUTOR:<br>SERIES:<br>COLOUR:  | ROPPE TUFLEX<br>SPATIUS<br>936 DUSK  |
|  |  | <b>EP-1</b><br>EPOXY FLOORING COATING [SEE SPECS] COLOUR "SILVER GREY" FIELD WITH "YELLOW" VEHICLE GUIDE LINES & SAFETY LINES AS NOTED ON PLAN |  |
|  |  | <b>B-1</b><br>SPECTRA GLAZED CONCRETE BLOCK<br>COLOUR:   | CHAMPAGNE BEIGE (D-304)  |

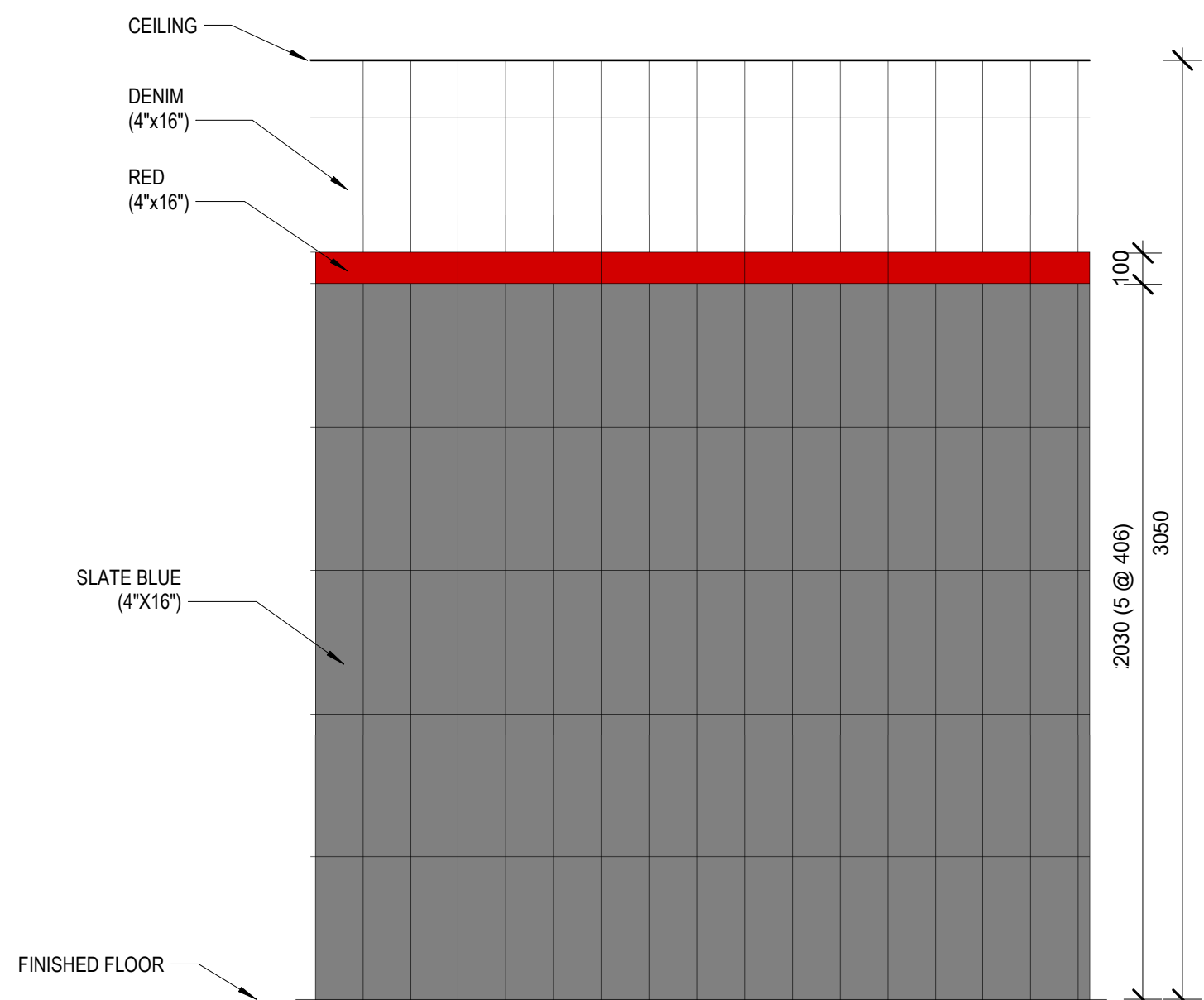

FOR GENERAL INFO. REFER TO G001  
FOR WALL, FLOOR & ROOF TYPES. REFER TO G002  
FOR WINDOW SCHEDULE. REFER TO G003  
FOR DOOR SCHEDULE. REFER TO G003 & G004  
FOR SCREEN ELEVATIONS. REFER TO G003

\* FOR ALL PRECAST DETAILING & DIMENSIONS  
(INCLUDING PRECAST CROWN MOULDING DETAILS A, B,  
C, D & E) SEE DWG A-311 THROUGH TO A-315

The Design, including, but not limited to: Spatial Relationships, Orientation & General configuration of the project are the Copyright of the Architect.  
Do Not Scale The Drawings.  
All Drawings, Specifications And Related Documents Are The Copyright Of The Architect And Must Be Returned Upon Request.  
Reproduction Of Drawings, Specifications And Related Documents In Part Or Whole Is Forbidden Without The Architects Written Permission.  
This Drawing Is Not To Be Used For Construction Until Signed By The Architect.

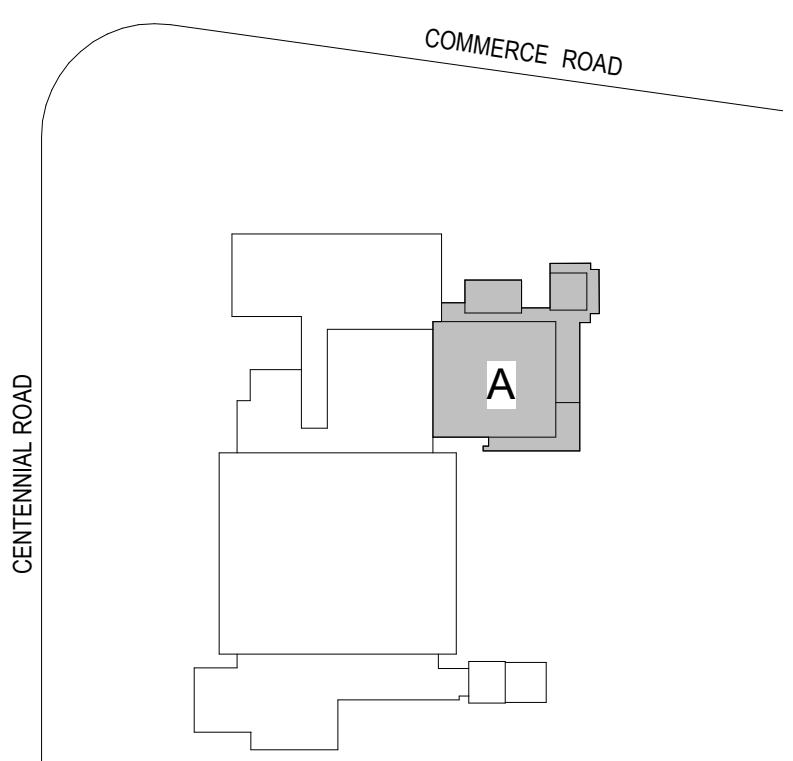
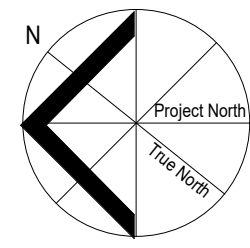

KEYPLAN 'A'

| No. | Issued For                     | Date         |
|-----|--------------------------------|--------------|
| 1   | Issued for Construction/Tender | 19 Sep. 2025 |
|     |                                |              |
|     |                                |              |
|     |                                |              |
|     |                                |              |
|     |                                |              |



Development File Number  
D 00-000

alaimo architecture inc.

202-8551 Weston Road  
Woodbridge, ON L4L 9R4  
P: (905) 856-2840  
F: (905) 856-4912  
info@alaimoarchitecture.com

Drawing Title  
**INTERIOR FINISHES PLAN - BUILDING A**

Project  
**TOWN OF ORANGEVILLE  
FIRE STATION PROJECT**

**10 COMMERCE ROAD  
ORANGEVILLE, ON L9W 1P8**

As indicated  
Issued by  
**F.A.**  
2021-020  
08.18.2025

A-217



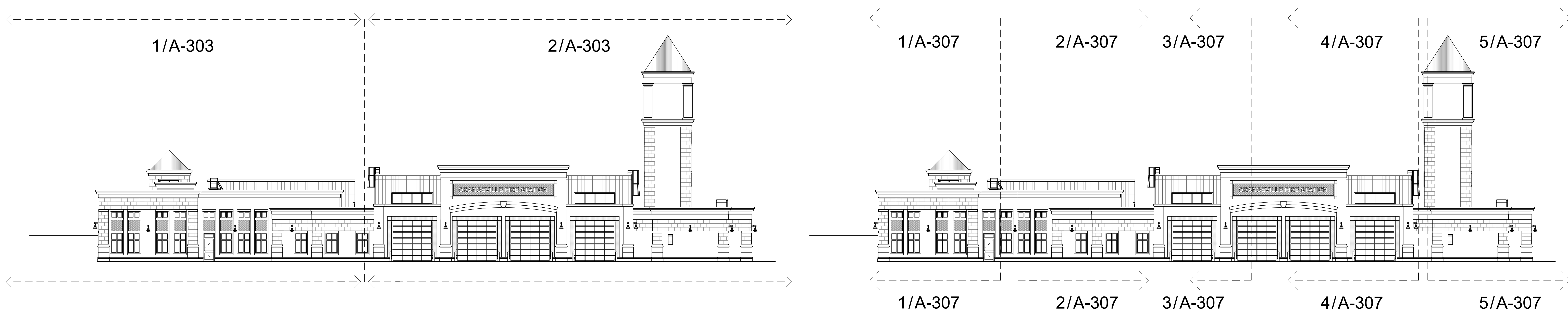

| MATERIALS LEGEND |   |   |
|------------------|---|---|
| 1                | VICWEST CL7015R PREFINISHED METAL PANELS, W/ MATCHING REVEALS EXPOSED FASTENER (WALL) | COLOUR: STONE GREY 56071  |
| 2                | VICWEST CL7015R PREFINISHED METAL PANELS, W/ MATCHING REVEALS EXPOSED FASTENER (ROOF) | COLOUR: GREY BERRY 55090  |
| 3                | INSULATED ARCHITECTURAL PRECAST CONCRETE - W/ BRICK PATTERN                           | COLOUR: BURGUNDY SANDS  |
| 4                | INSULATED ARCHITECTURAL PRECAST CONCRETE - W/ MATCHING REVEALS                        | COLOUR: GP64 LIGHT GREY FINISH - ACID ETCH ALL                          |
| 5                | INSULATED ARCHITECTURAL PRECAST CONCRETE - W/ MATCHING REVEALS                        | COLOUR: GP61 DARK GREY FINISH - MEDIUM SAND BLASTING THEN ACID ETCH ALL |
| 6                | ARCHITECTURAL CORNICE TRIM  | COLOUR: MEDIUM GREY FINISH - SAND TEXTURE                               |
| 7                | INSULATED WINDOW FRAMES   | COLOUR: MEDIUM BRONZE #28   |
| 9                | HEAVY DUTY SAFETY BOLLARD   | COLOUR: SAFETY YELLOW   |
| 10               | ALUMINUM ROLLING GARAGE DOOR  | COLOUR: MEDIUM BRONZE   |
| 11               | PREFABRICATED ACCESS LADDER   | COLOUR: MATT BLACK  |
| 12               | HEAVY DUTY GALVALUME STEEL PAINTED WITH EPOXY FINISH                                  | COLOUR: DARK GREY   |
| 13               | INSULATED STEEL DOOR & FRAME  | COLOUR: DARK GREY   |
| 14               | EXTERIOR LIGHT FIXTURE  | COLOUR: TEXTURED BRONZE   |
| 15               | HERRING BONE BRICK PATTERN  | COLOUR: BURGUNDY SANDS  |
| 16               | ALUMINUM ROLLING GARAGE DOOR  | COLOUR: MEDIUM BRONZE-BLACK   |

0 NORTH. ELEVATION ( OVERALL )

A-303 1:200

00 PARTIAL ELEVATIONS NORTH. ( OVERALL )

A-303 1:200

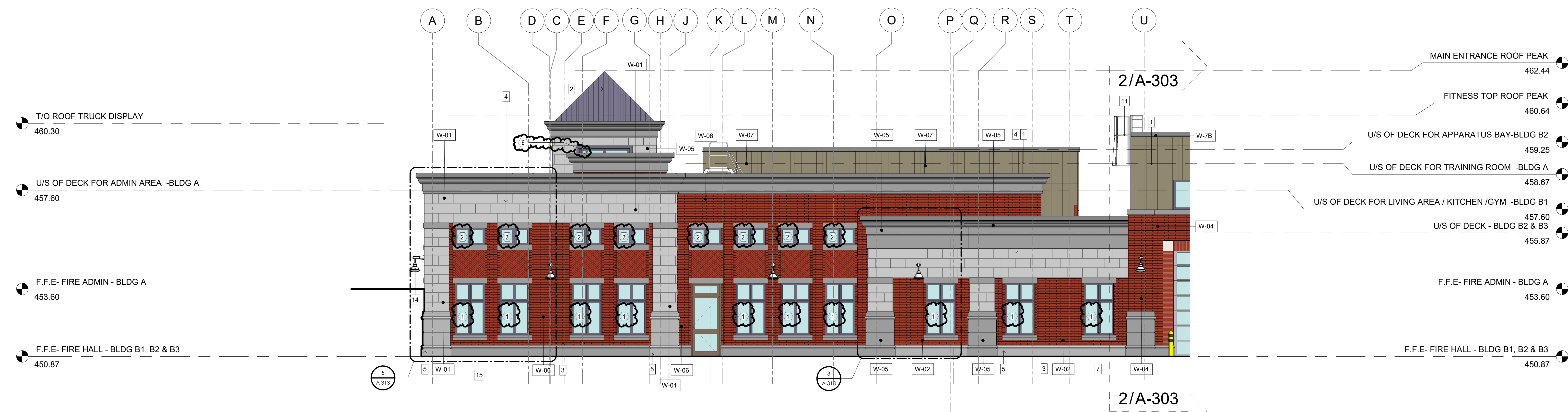

1 NORTH. ELEVATION ( BLDG A & B1 )

A-303 1:75

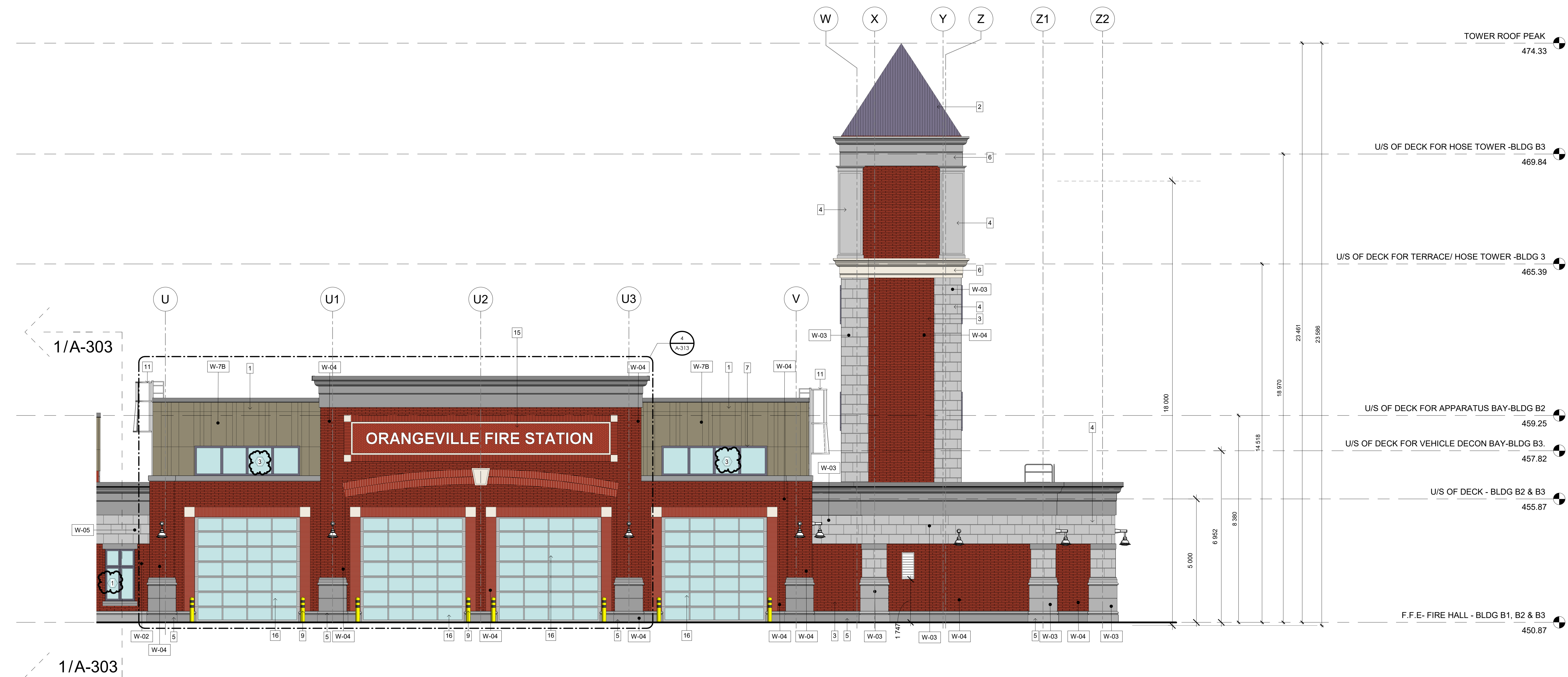

2 NORTH. ELEVATION ( BLDG B2 & B3 )

A-303 1:75

| LEGEND: |                                      |
|---------|--------------------------------------|
| W#      | WALL TYPES - REFER TP G002           |
| #       | MATERIALS - REFER TO MATERIAL LEGEND |

FOR GENERAL INFO:  
FOR WALL, FLOOR & ROOF TYPES REFER TO G001  
FOR WINDOW SCHEDULE REFER TO G002  
FOR DOOR SCHEDULE REFER TO G003 & G004  
FOR SCREEN ELEVATIONS REFER TO G003

\* FOR ALL PRECAST DETAILING & DIMENSIONS (INCLUDING PRECAST CROWN MOULDING DETAILS A, B, C, D & E) SEE DWG A-311 THROUGH TO A-315

The Design, including, but not limited to: Spatial Relationships, Orientation & General configuration of the project are the Copyright of the Architect.  
Do Not Scale The Drawings.  
All Drawings, Specifications And Related Documents Are The Copyright Of The Architect And Must Be Returned Upon Request.  
Reproduction Of Drawings, Specifications And Related Documents In Part Or Whole Is Forbidden Without The Architects Written Permission.  
This Drawing Is Not To Be Used For Construction Until Signed By The Architect.

| No. | Issued For                     | Date         |
|-----|--------------------------------|--------------|
| 1   | Issued for Construction/Tender | 19 Sep. 2025 |
|     |                                |              |
|     |                                |              |
|     |                                |              |
|     |                                |              |
|     |                                |              |



alaimo architecture inc.

202-8551 Weston Road  
Woodbridge, ON L4L 9R4  
P: (905) 856-2840  
F: (905) 856-4912  
info@alaimoarchitecture.com

Drawing Title  
**BUILDING ELEVATIONS- NORTH**

Project  
**TOWN OF ORANGEVILLE  
FIRE STATION PROJECT**

**10 COMMERCE ROAD  
ORANGEVILLE, ON L9W 1P8**

Scale  
As indicated  
Issued by  
F.A.  
2021-020  
Plot Date  
08.18.2025

A-303



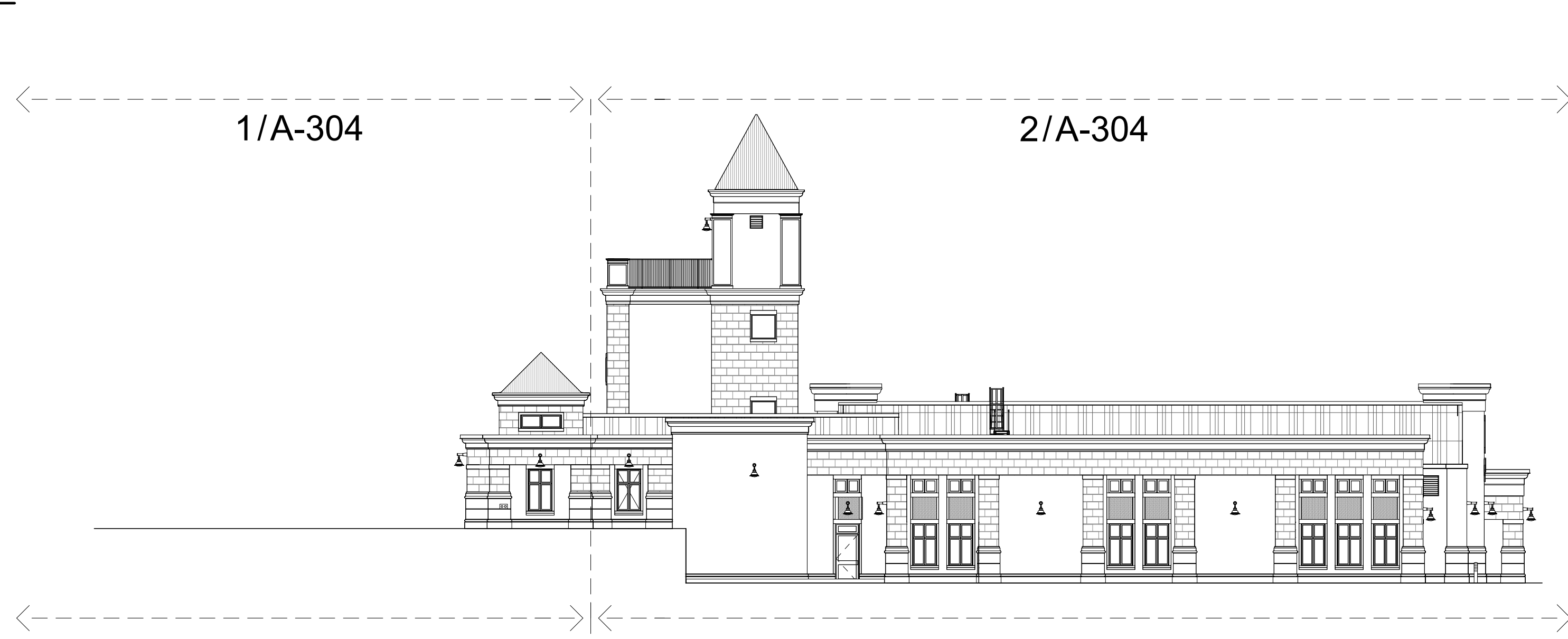

0 EAST ELEVATION ( OVERALL )

A-304 1 : 200

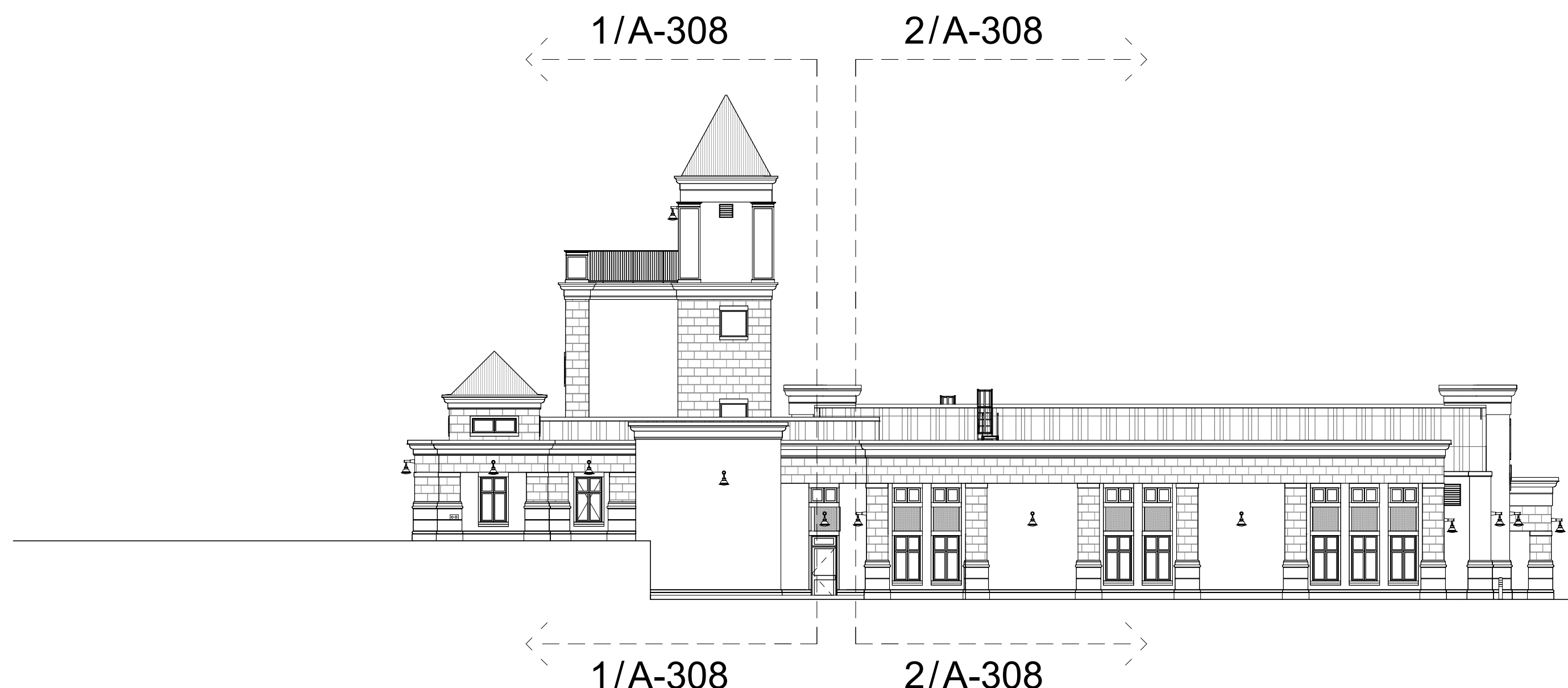

00 PARTIAL ELEVATIONS EAST. ( OVERALL )

A-304 1 : 200

| MATERIALS LEGEND |   |   |
|------------------|---|---|
| 1                | VICWEST CL701SR PREFINISHED METAL PANELS, W/ MATCHING REVEALS EXPOSED FASTENER (WALL) | COLOUR: STONE GREY 56071  |
| 2                | VICWEST CL81SR PREFINISHED METAL PANELS, W/ MATCHING REVEALS EXPOSED FASTENER (ROOF)  | COLOUR: GREY BERRY 55090  |
| 3                | INSULATED ARCHITECTURAL PRECAST CONCRETE, W/ BRICK PATTERN                            | COLOUR: BURGUNDY SANDS  |
| 4                | INSULATED ARCHITECTURAL PRECAST CONCRETE - W/ MATCHING REVEALS                        | COLOUR: GR64 LIGHT GREY FINISH - ACID ETCH ALL                          |
| 5                | INSULATED ARCHITECTURAL PRECAST CONCRETE - W/ MATCHING REVEALS                        | COLOUR: GRP1 DARK GREY FINISH - MEDIUM SAND BLASTING THEN ACID ETCH ALL |
| 6                | ARCHITECTURAL CORNICE TRIM  | COLOUR: MEDIUM GREY FINISH - SAND TEXTURE                               |
| 7                | INSULATED WINDOW FRAMES   | COLOUR: MEDIUM BRONZE #28   |
| 9                | HEAVY DUTY SAFETY BOLLARD   | COLOUR: SAFETY YELLOW   |
| 10               | ALUMINUM ROLLING GARAGE DOOR  | COLOUR: MEDIUM BRONZE   |
| 11               | PRE-FABRICATED ACCESS LADDER  | COLOUR: MATT BLACK  |
| 12               | HEAVY DUTY GALVALUME STEEL PAINTED WITH EPOXY FINISH                                  | COLOUR: DARK GREY   |
| 13               | INSULATED STEEL DOOR & FRAME  | COLOUR: DARK GREY   |
| 14               | EXTERIOR LIGHT FIXTURE  | COLOUR: TEXTURED BRONZE   |
| 15               | HERRING BONE BRICK PATTERN  | COLOUR: BURGUNDY SANDS  |
| 16               | ALUMINUM ROLLING GARAGE DOOR  | COLOUR: MEDIUM BRONZE-BLACK   |

The Design, including, but not limited to: Spatial Relationships, Orientation & General configuration of the project are the Copyright of the Architect.  
Do Not Scale The Drawings.  
All Drawings, Specifications And Related Documents Are The Copyright Of The Architect And Must Be Returned Upon Request.  
Reproduction Of Drawings, Specifications And Related Documents In Part Or Whole Is Forbidden Without The Architects Written Permission.  
This Drawing Is Not To Be Used For Construction Until Signed By The Architect.

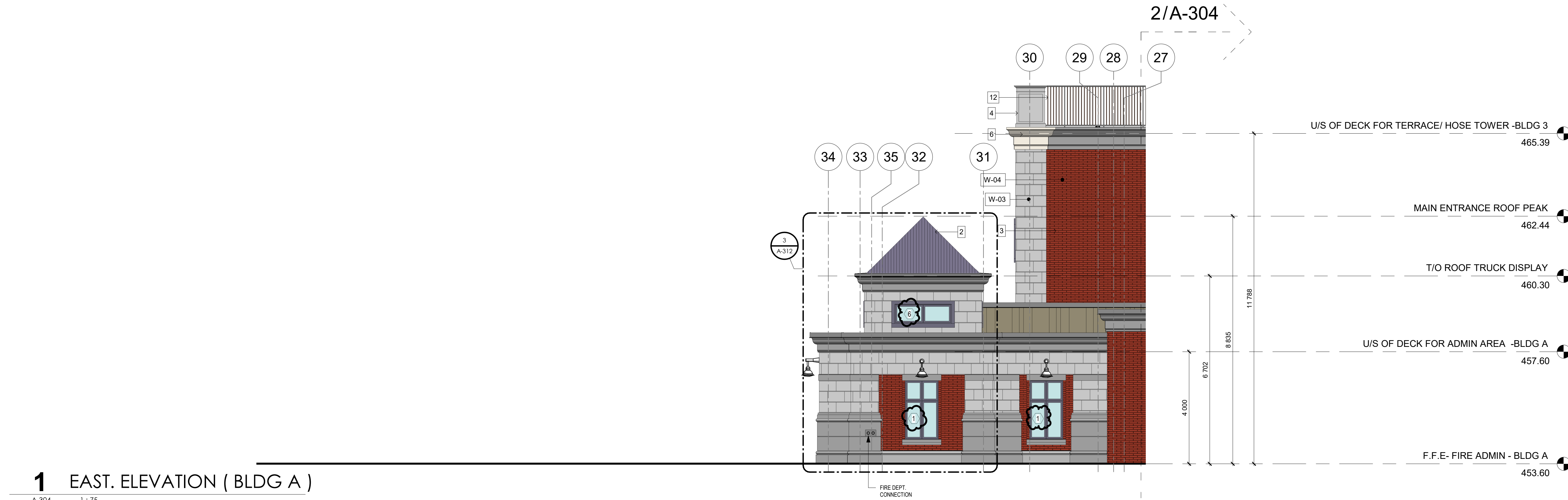

1 EAST. ELEVATION ( BLDG A )

A-304 1 : 75

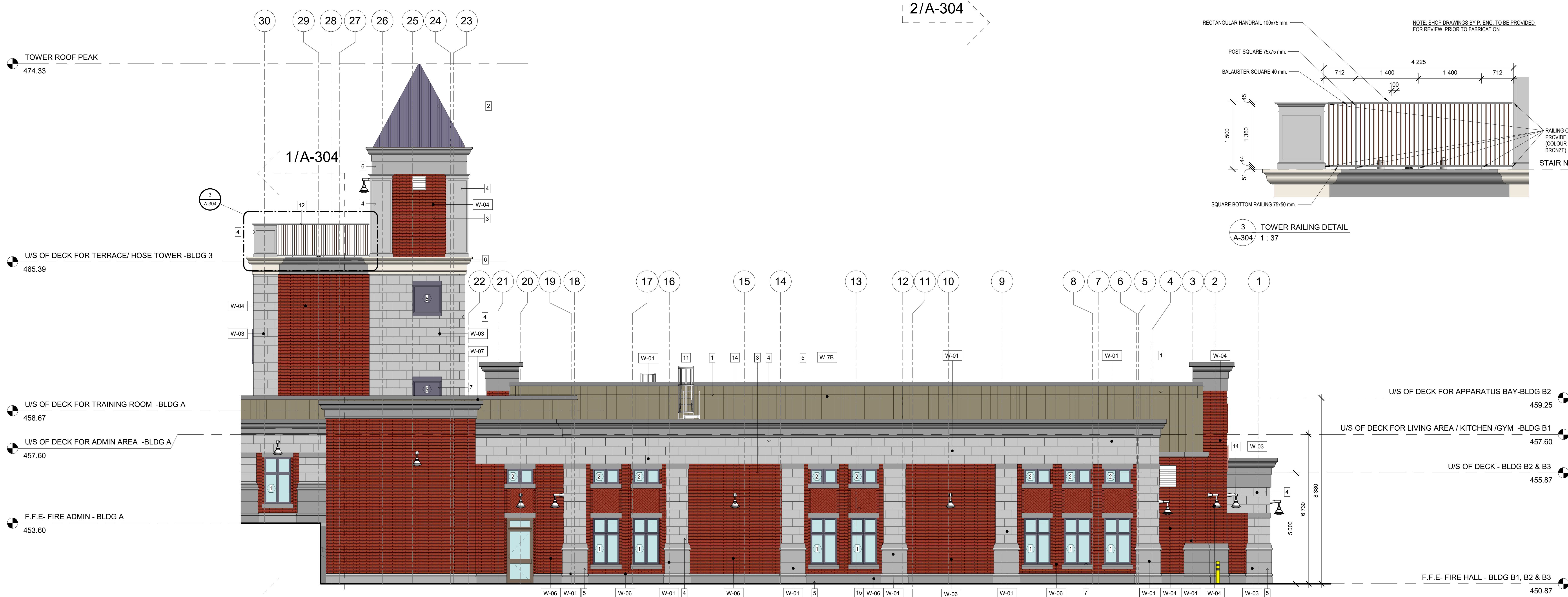

2 EAST. ELEVATION ( BLDG A & B1 )

A-304 1 : 75

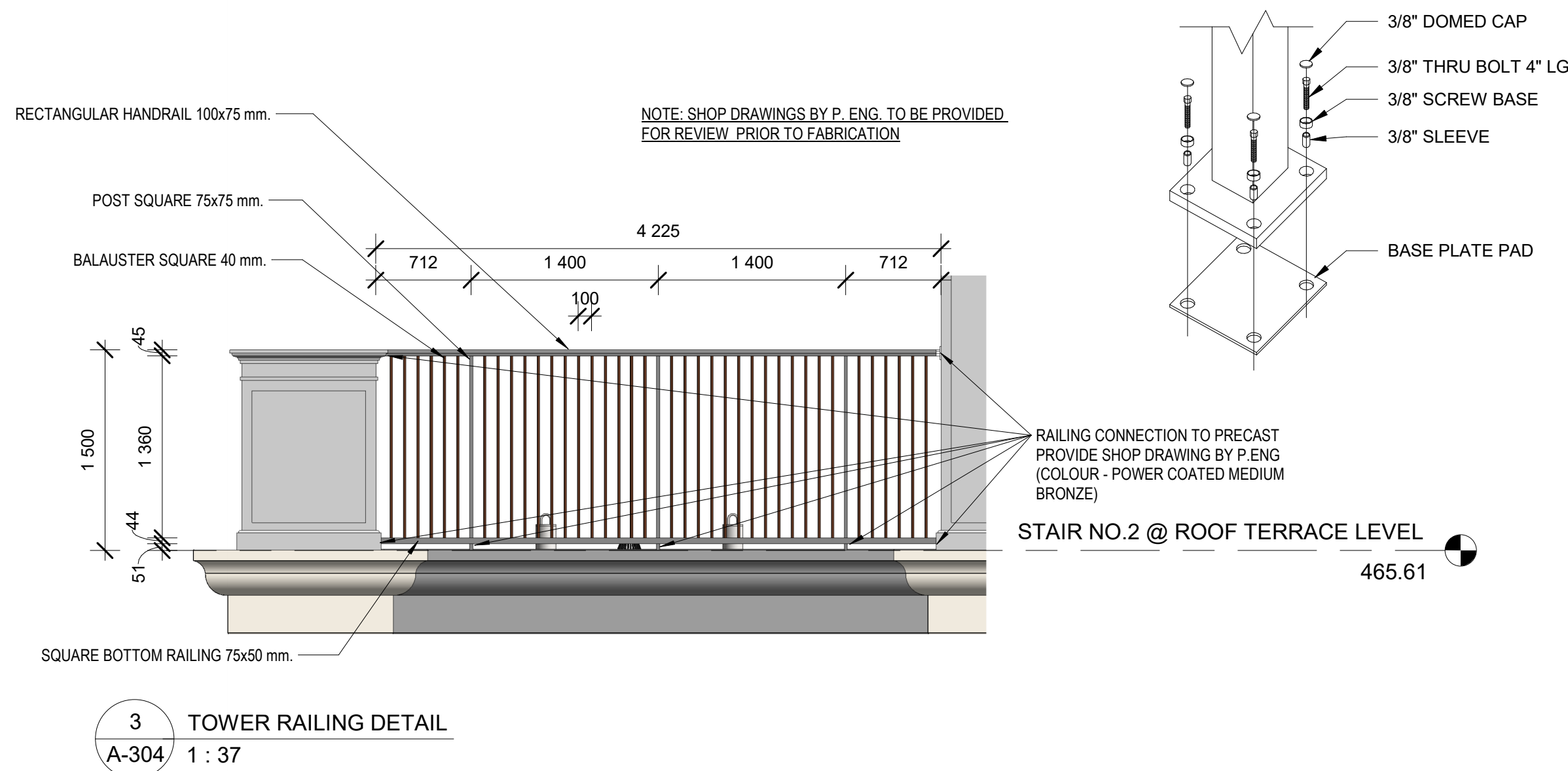

| LEGEND: |                                      |
|---------|--------------------------------------|
| W-#     | WALL TYPES - REFER TP G002           |
| #       | MATERIALS - REFER TO MATERIAL LEGEND |

|                              |                      |
|------------------------------|----------------------|
| FOR GENERAL INFO.            | REFER TO G001        |
| FOR WALL, FLOOR & ROOF TYPES | REFER TO G002        |
| FOR WINDOW SCHEDULE          | REFER TO G003        |
| FOR DOOR SCHEDULE            | REFER TO G003 & G004 |
| FOR SCREEN ELEVATIONS        | REFER TO G003        |

\* FOR ALL PRECAST DETAILING & DIMENSIONS (INCLUDING PRECAST CROWN MOULDING DETAILS A, B, C, D & E) SEE DWG A-311 THROUGH TO A-315

| No. | Issued For                     | Date         |
|-----|--------------------------------|--------------|
| 1   | Issued for Construction/Tender | 19 Sep. 2025 |
|     |                                |              |
|     |                                |              |
|     |                                |              |
|     |                                |              |
|     |                                |              |
|     |                                |              |
|     |                                |              |



Development File Number  
D 00-000

alaimo architecture inc.

202-8551 Weston Road  
Woodbridge, ON L4L 9R4  
P: (905) 856-2840  
F: (905) 856-4912  
info@alaimoarchitecture.com

Drawing Title  
**BUILDING ELEVATIONS-  
EAST**

Project  
**TOWN OF ORANGEVILLE  
FIRE STATION PROJECT**

**10 COMMERCE ROAD  
ORANGEVILLE, ON L9W 1P8**

Scale  
As indicated  
Issued by  
**F.A.**  
File No.  
**2021-020**  
Plot Date  
**08.18.2025**

A-304



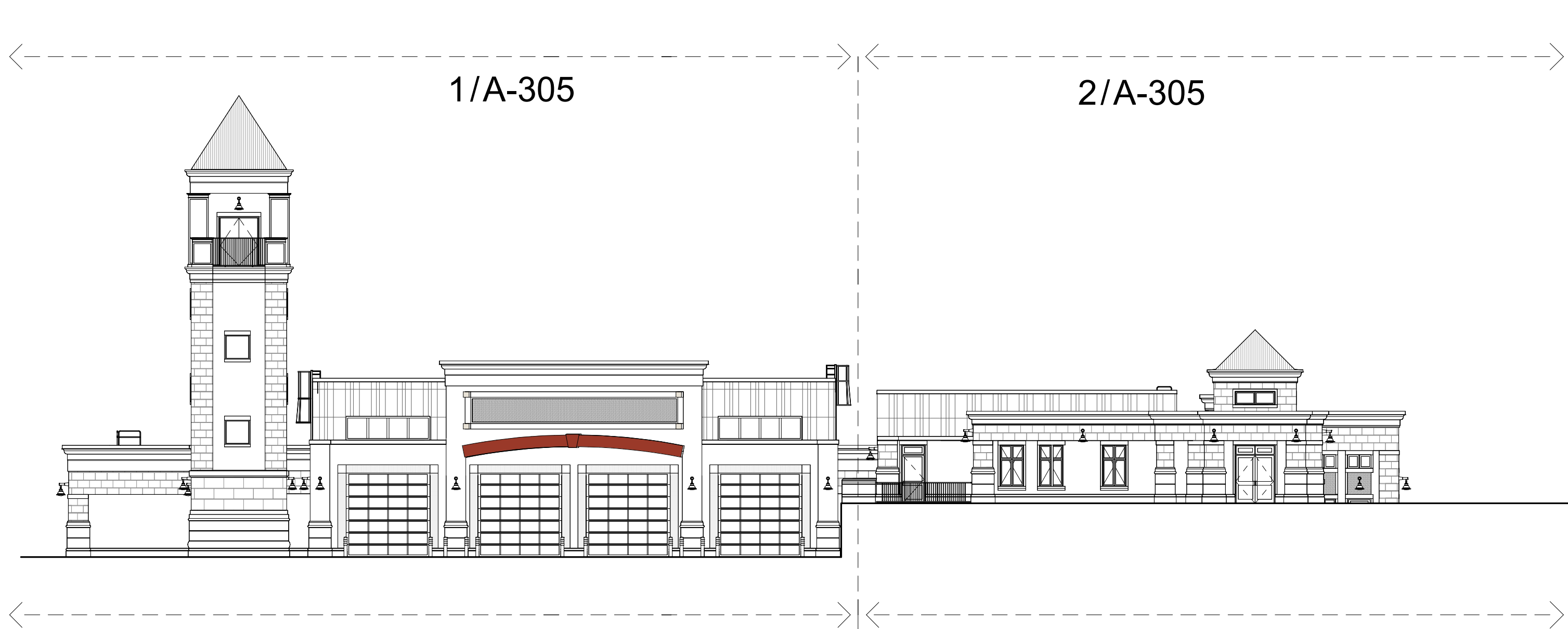

0 SOUTH. ELEVATION ( OVERALL )

A-305 1:200

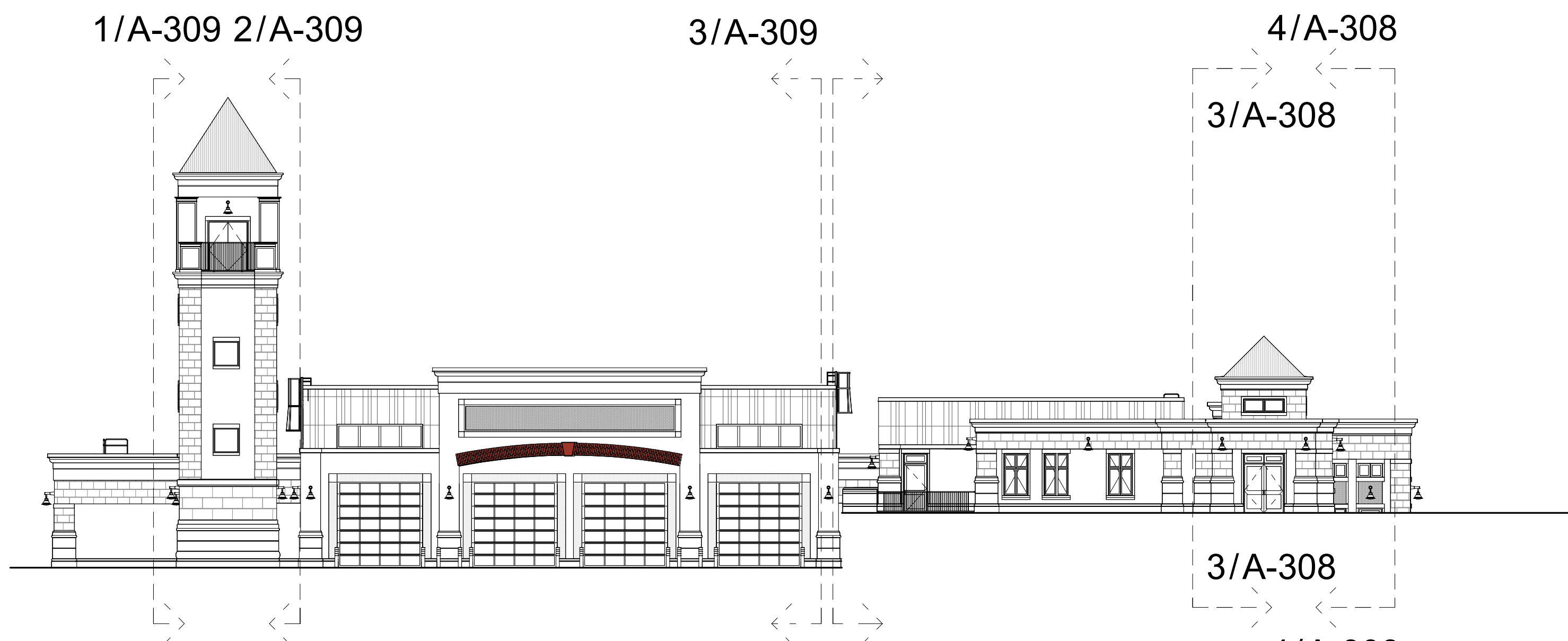

00 PARTIAL ELEVATIONS SOUTH. ( OVERALL )

A-305 1:200

| MATERIALS LEGEND |  |  |
|------------------|--|--|
| 1                | VICWEST CL701R PREFINISHED METAL PANELS, W/ MATCHING REVEALS EXPOSED FASTENER (WALL) | COLOUR: STONE GREY 56071   |
| 2                | VICWEST CL151R PREFINISHED METAL PANELS, W/ MATCHING REVEALS EXPOSED FASTENER (ROOF) | COLOUR: GREY BERRY 55090   |
| 3                | INSULATED ARCHITECTURAL PRECAST CONCRETE - W/ BRICK PATTERN                          | COLOUR: BURGUNDY SANDS   |
| 4                | INSULATED ARCHITECTURAL PRECAST CONCRETE - W/ MATCHING REVEALS                       | COLOUR: GP64 LIGHT GREY FINISH: ACID ETCH ALL                          |
| 5                | INSULATED ARCHITECTURAL PRECAST CONCRETE - W/ MATCHING REVEALS                       | COLOUR: GP81 DARK GREY FINISH: MEDIUM SAND BLASTING THEN ACID ETCH ALL |
| 6                | ARCHITECTURAL CORNICE TRIM   | COLOUR: MEDIUM GREY FINISH: SAND TEXTURE                               |
| 7                | INSULATED WINDOW FRAMES  | COLOUR: MEDIUM BRONZE #28  |
| 9                | HEAVY DUTY SAFETY BOLLARD  | COLOUR: SAFETY YELLOW  |
| 10               | ALUMINUM ROLLING GARAGE DOOR   | COLOUR: MEDIUM BRONZE  |
| 11               | PREFABRICATED ACCESS LADDER  | COLOUR: MATT BLACK   |
| 12               | HEAVY DUTY GALVALUME STEEL PAINTED WITH EPOXY FINISH                                 | COLOUR: DARK GREY  |
| 13               | INSULATED STEEL DOOR & FRAME   | COLOUR: DARK GREY  |
| 14               | EXTERIOR LIGHT FIXTURE   | COLOUR: TEXTURED BRONZE  |
| 15               | HERRING BONE BRICK PATTERN   | COLOUR: BURGUNDY SANDS   |
| 16               | ALUMINUM ROLLING GARAGE DOOR   | COLOUR: MEDIUM BRONZE-BLACK  |

The Design, including, but not limited to: Spatial Relationships, Orientation & General configuration of the project are the Copyright of the Architect.  
Do Not Scale The Drawings.  
All Drawings, Specifications And Related Documents Are The Copyright Of The Architect And Must Be Returned Upon Request.  
Reproduction Of Drawings, Specifications And Related Documents In Part Or Whole Is Forbidden Without The Architects Written Permission.  
This Drawing Is Not To Be Used For Construction Until Signed By The Architect.

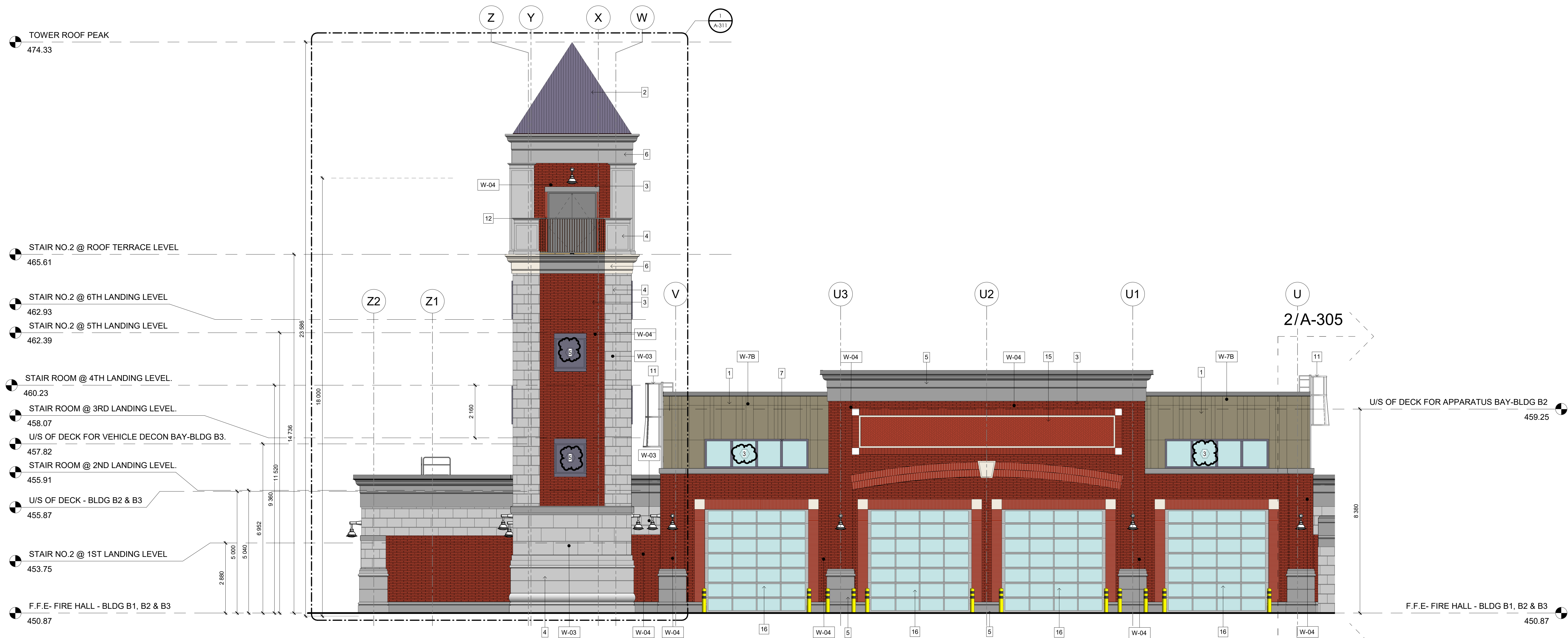

1 SOUTH. ELEVATION ( BLDG B2, B3 )

A-305 1:75

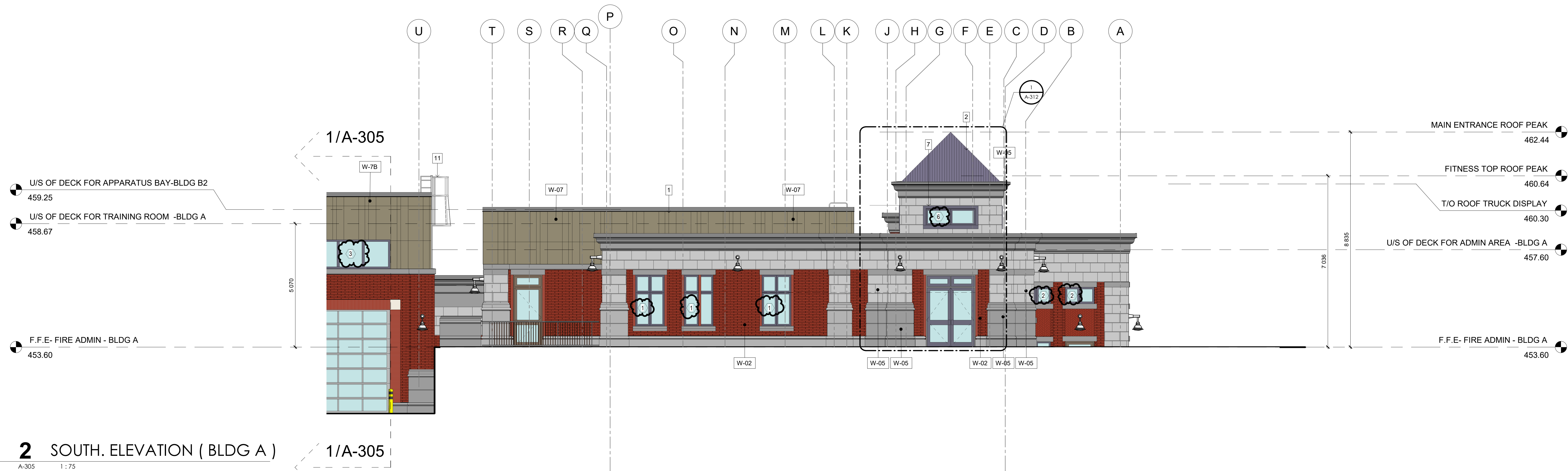

2 SOUTH. ELEVATION ( BLDG A )

A-305 1:75

| LEGEND:  |                                      |
|--|--------------------------------------|
| W#   | WALL TYPES - REFER TP G002           |
| #  | MATERIALS - REFER TO MATERIAL LEGEND |
| FOR GENERAL INFO:<br>FOR WALL, FLOOR & ROOF TYPES<br>FOR WINDOW SCHEDULE<br>FOR DOOR SCHEDULE<br>FOR SCREEN ELEVATIONS               |                                      |
| REFER TO G001<br>REFER TO G002<br>REFER TO G003<br>REFER TO G003 & G004<br>REFER TO G003   |                                      |
| * FOR ALL PRECAST DETAILING & DIMENSIONS<br>(INCLUDING PRECAST CROWN MouldING DETAILS A, B, C, D & E) SEE DWG A-311 THROUGH TO A-315 |                                      |

| No. | Issued For                     | Date         |
|-----|--------------------------------|--------------|
| 1   | Issued for Construction/Tender | 19 Sep. 2025 |
|     |                                |              |
|     |                                |              |
|     |                                |              |
|     |                                |              |
|     |                                |              |
|     |                                |              |
|     |                                |              |
|     |                                |              |
|     |                                |              |



alaimo architecture inc.

202-8551 Weston Road  
Woodbridge, ON L4L 9R4  
P: (905) 856-2840  
F: (905) 856-4912  
info@alaimoarchitecture.com

Drawing Title  
**BUILDING ELEVATIONS-  
SOUTH**

Project  
**TOWN OF ORANGEVILLE  
FIRE STATION PROJECT**

10 COMMERCE ROAD  
ORANGEVILLE, ON L9W 1P8

Scale  
As indicated  
Issued by  
F.A.  
2021-020  
File No.  
08.18.2025  
Plot Date

A-305



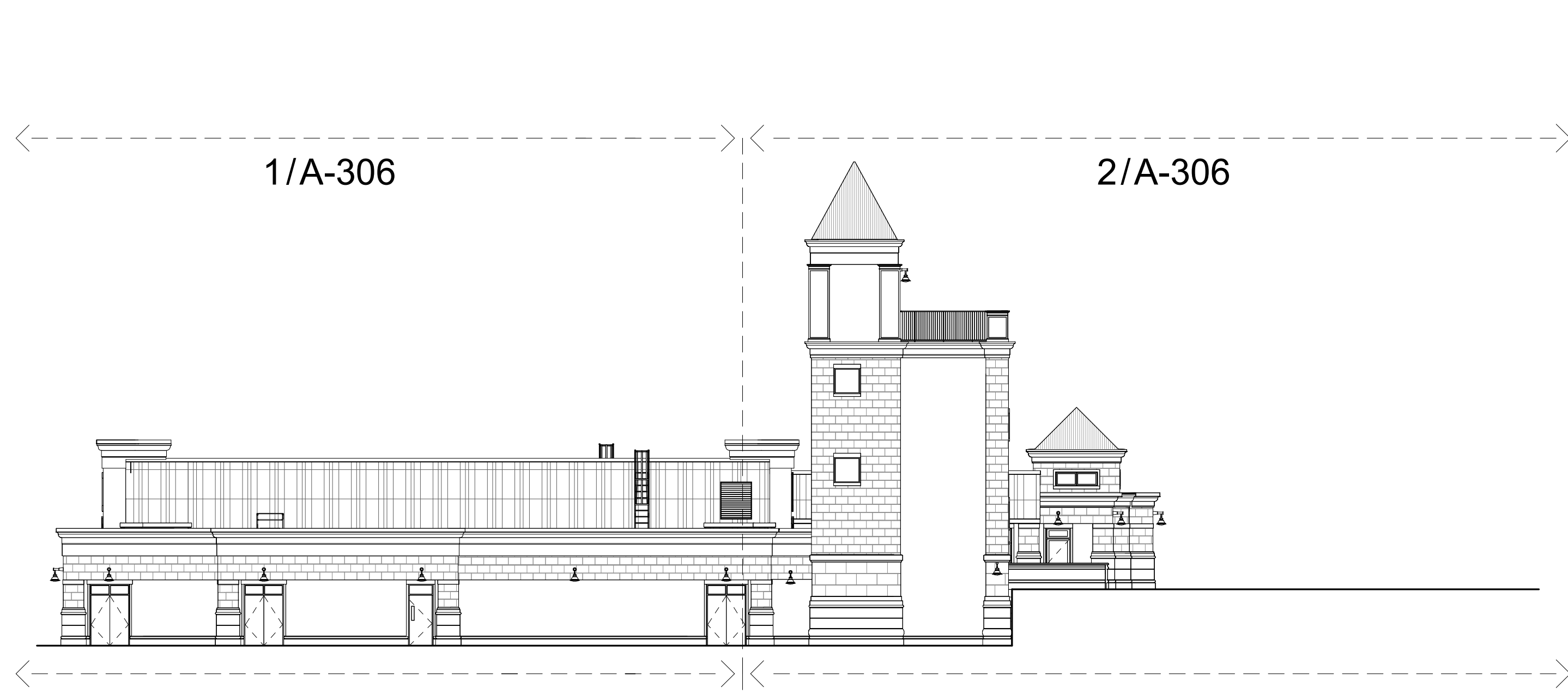

0 WEST ELEVATION ( OVERALL )

A-306 1:200

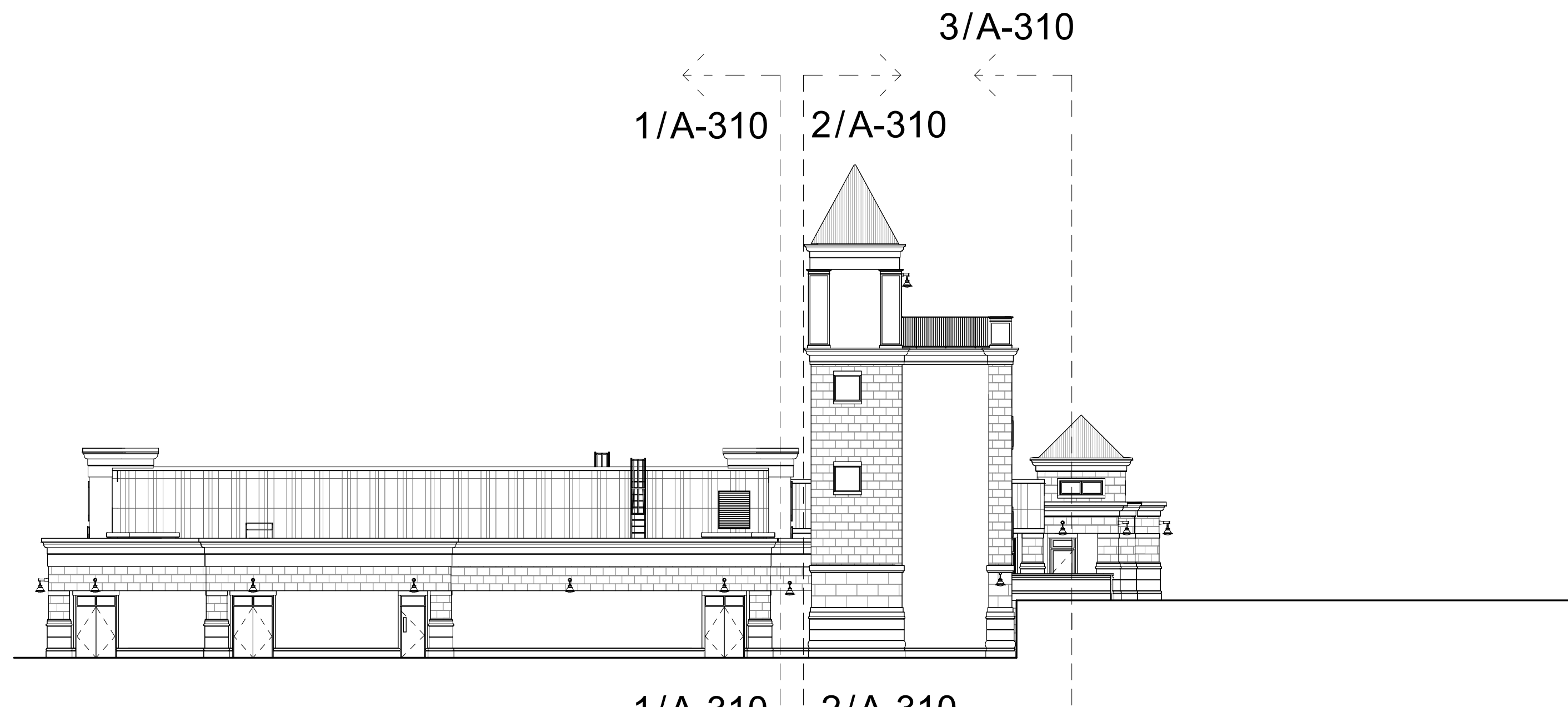

00 WEST ELEVATION - ( OVERALL ).

A-306 1:200

| MATERIALS LEGEND |   |  |
|------------------|---|--|
| 1                | VICWEST CL7015R PREFINISHED METAL PANELS, W/ MATCHING REVEALS EXPOSED FASTENER (WALL) | COLOUR: STONE GREY 56071   |
| 2                | VICWEST CL615R PREFINISHED METAL PANELS, W/ MATCHING REVEALS, EXPOSED FASTENER (ROOF) | COLOUR: BERRY BERRY 55090  |
| 3                | INSULATED ARCHITECTURAL PRECAST CONCRETE - W/ BRICK PATTERN                           | COLOUR: BURGUNDY SANDS   |
| 4                | INSULATED ARCHITECTURAL PRECAST CONCRETE - W/ MATCHING REVEALS                        | COLOUR: GPR4 LIGHT GREY FINISH: ACID ETCH ALL                          |
| 5                | INSULATED ARCHITECTURAL PRECAST CONCRETE - W/ MATCHING REVEALS                        | COLOUR: GPR1 DARK GREY FINISH: MEDIUM SAND BLASTING THEN ACID ETCH ALL |
| 6                | ARCHITECTURAL CORNICE TRIM  | COLOUR: MEDIUM GREY FINISH: SAND TEXTURE                               |
| 7                | INSULATED WINDOW FRAMES   | COLOUR: MEDIUM BRONZE #28  |
| 9                | HEAVY DUTY SAFETY BOLLARD   | COLOUR: SAFETY YELLOW  |
| 10               | ALUMINUM ROLLING GARAGE DOOR  | COLOUR: MEDIUM BRONZE  |
| 11               | PREFABRICATED ACCESS LADDER   | COLOUR: MATT BLACK   |
| 12               | HEAVY DUTY GALVALUME STEEL PAINTED WITH EPOXY FINISH                                  | COLOUR: DARK GREY  |
| 13               | INSULATED STEEL DOOR & FRAME  | COLOUR: DARK GREY  |
| 14               | EXTERIOR LIGHT FIXTURE  | COLOUR: TEXTURED BRONZE  |
| 15               | HERRING BONE BRICK PATTERN  | COLOUR: BURGUNDY SANDS   |
| 16               | ALUMINUM ROLLING GARAGE DOOR  | COLOUR: MEDIUM BRONZE-BLACK  |

The Design, including, but not limited to: Spatial Relationships, Orientation & General configuration of the project are the Copyright of the Architect.  
Do Not Scale The Drawings.  
All Drawings, Specifications And Related Documents Are The Copyright Of The Architect And Must Be Returned Upon Request.  
Reproduction Of Drawings, Specifications And Related Documents In Part Or Whole Is Forbidden Without The Architects Written Permission.  
This Drawing Is Not To Be Used For Construction Until Signed By The Architect.

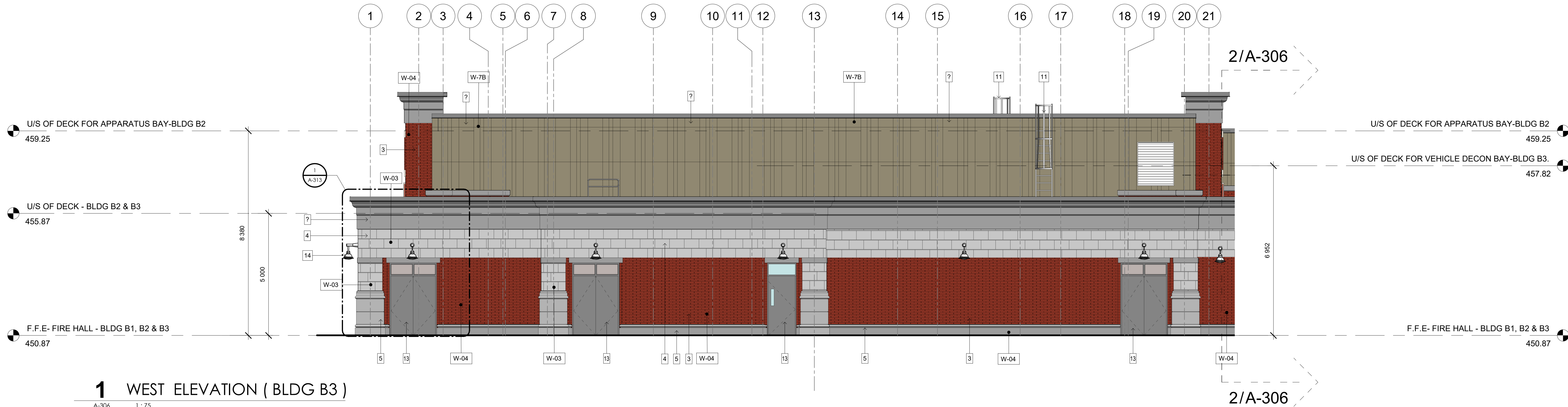

1 WEST ELEVATION ( BLDG B3 )

A-306 1:75



2 WEST ELEVATION A & B3

A-306 1:75

| LEGEND:  |                                      |
|--|--------------------------------------|
| W#   | WALL TYPES - REFER TP G002           |
| #  | MATERIALS - REFER TO MATERIAL LEGEND |
| FOR GENERAL INFO:<br>FOR WALL, FLOOR & ROOF TYPES<br>FOR WINDOW SCHEDULE<br>FOR DOOR SCHEDULE<br>FOR SCREEN ELEVATIONS               |                                      |
| REFER TO G001<br>REFER TO G002<br>REFER TO G003<br>REFER TO G003 & G004<br>REFER TO G003   |                                      |
| * FOR ALL PRECAST DETAILING & DIMENSIONS<br>(INCLUDING PRECAST CROWN MOULDING DETAILS A, B, C, D & E) SEE DWG A-311 THROUGH TO A-315 |                                      |

| No. | Issued For                     | Date         |
|-----|--------------------------------|--------------|
| 1   | Issued for Construction/Tender | 19 Sep. 2025 |
|     |                                |              |
|     |                                |              |
|     |                                |              |
|     |                                |              |
|     |                                |              |



Development File Number  
D 00-000

alaimo architecture inc.

202-8551 Weston Road  
Woodbridge, ON L4L 9R4  
P: (905) 856-2840  
F: (905) 856-4912  
info@alaimoarchitecture.com

Drawing Title  
**BUILDING ELEVATIONS-  
WEST**

Project  
**TOWN OF ORANGEVILLE  
FIRE STATION PROJECT**

**10 COMMERCE ROAD  
ORANGEVILLE, ON L9W 1P8**

Scale  
As indicated  
Issued by  
F.A.  
2021-020  
Plot Date  
08.18.2025

A-306



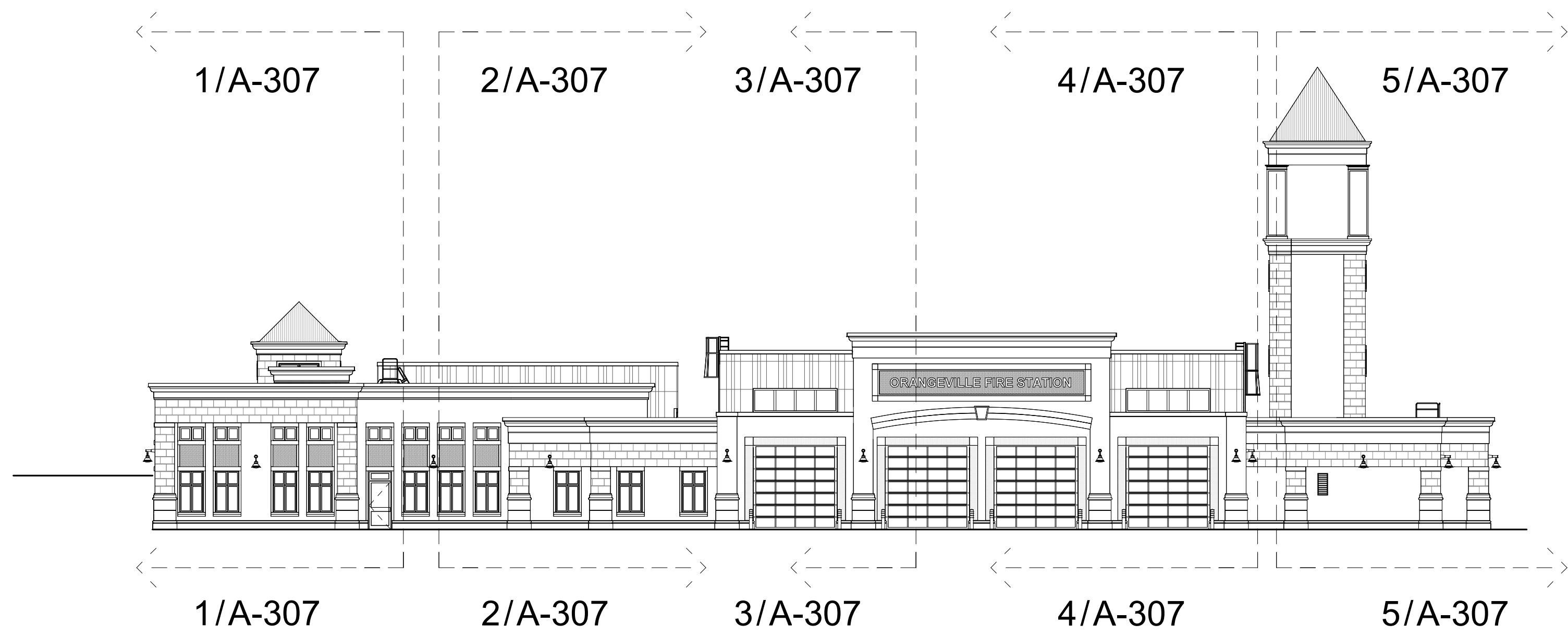

0 PARTIAL ELEVATIONS WEST ( OVERALL ).

A-307 1 : 200

| MATERIALS LEGEND |   |   |
|------------------|---|---|
| 1                | VICWEST CL701SR PREFINISHED METAL PANELS, W/ MATCHING REVEALS EXPOSED FASTENER (WALL) | COLOUR: STONE GREY 56071  |
| 2                | VICWEST CL81SR PREFINISHED METAL PANELS, W/ MATCHING REVEALS EXPOSED FASTENER (ROOF)  | COLOUR: GREY BERRY 55090  |
| 3                | INSULATED ARCHITECTURAL PRECAST CONCRETE , W/ BRICK PATTERN                           | COLOUR: BURGUNDY SANDS  |
| 4                | INSULATED ARCHITECTURAL PRECAST CONCRETE - W/ MATCHING REVEALS                        | COLOUR : GPM LIGHT GREY<br>FINISH : ACID ETCH ALL                           |
| 5                | INSULATED ARCHITECTURAL PRECAST CONCRETE - W/ MATCHING REVEALS                        | COLOUR - GPM1 DARK GREY<br>FINISH - MEDIUM SAND BLASTING THEN ACID ETCH ALL |
| 6                | ARCHITECTURAL CORNICE TRIM  | COLOUR: MEDIUM GREY<br>FINISH: SAND TEXTURE                                 |
| 7                | INSULATED WINDOW FRAMES   | COLOUR: MEDIUM BRONZE #28   |
| 9                | HEAVY DUTY SAFETY BOLLARD   | COLOUR: SAFETY YELLOW   |
| 10               | ALUMINUM ROLLING GARAGE DOOR  | COLOUR: MEDIUM BRONZE   |
| 11               | PREFABRICATED ACCESS LADDER   | COLOUR: MATT BLACK  |
| 12               | HEAVY DUTY GALVALUME STEEL PAINTED WITH EPOXY FINISH                                  | COLOUR: DARK GREY   |
| 13               | INSULATED STEEL DOOR & FRAME  | COLOUR: DARK GREY   |
| 14               | EXTERIOR LIGHT FIXTURE  | COLOUR: TEXTURED BRONZE   |
| 15               | HERRING BONE BRICK PATTERN  | COLOUR: BURGUNDY SANDS  |
| 16               | ALUMINUM ROLLING GARAGE DOOR  | COLOUR: MEDIUM BRONZE-BLACK   |

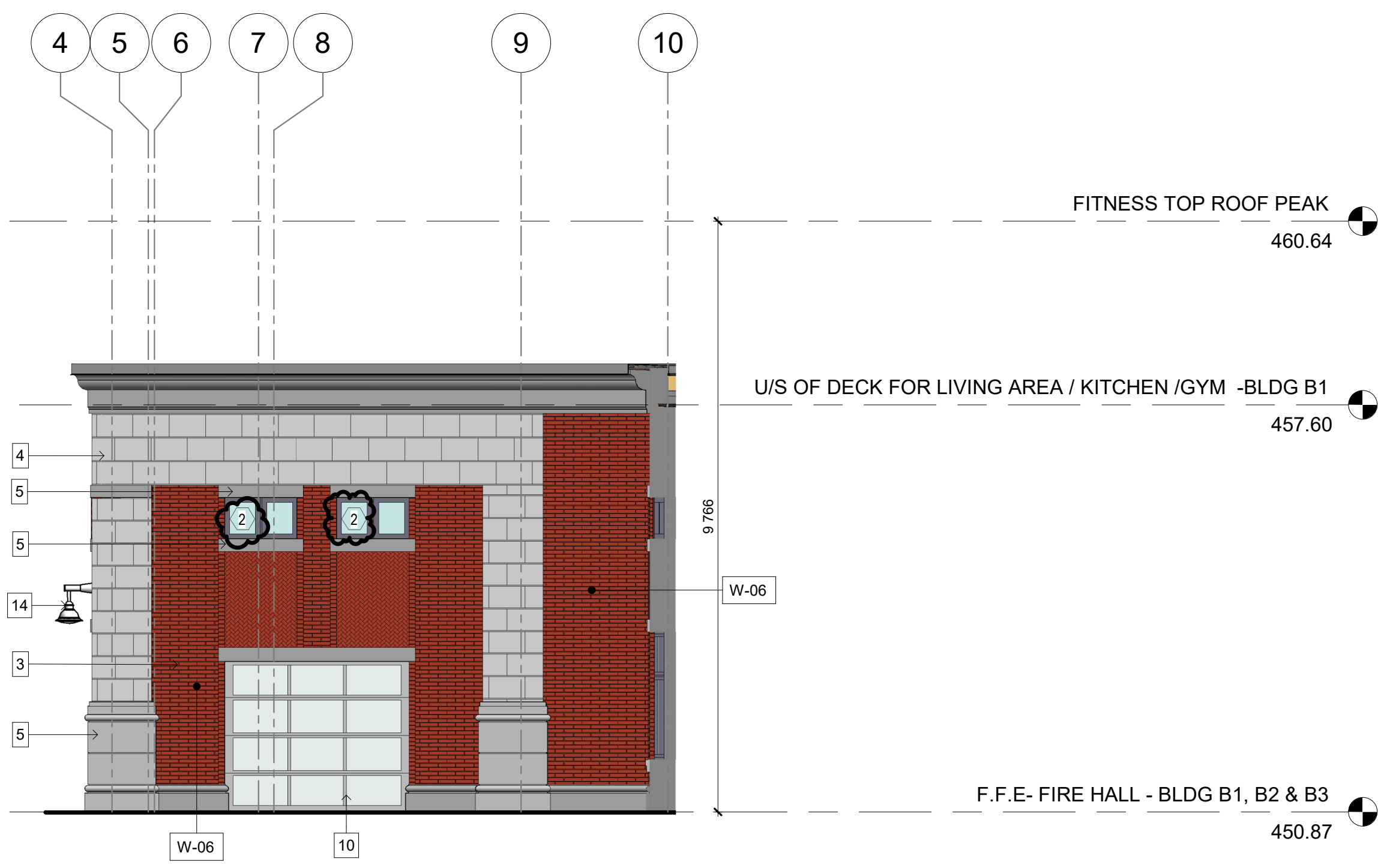

1 ELEVATION FOR FITNESS RM @ OUTSIDE TRAINING AREA

A-307 1 : 75

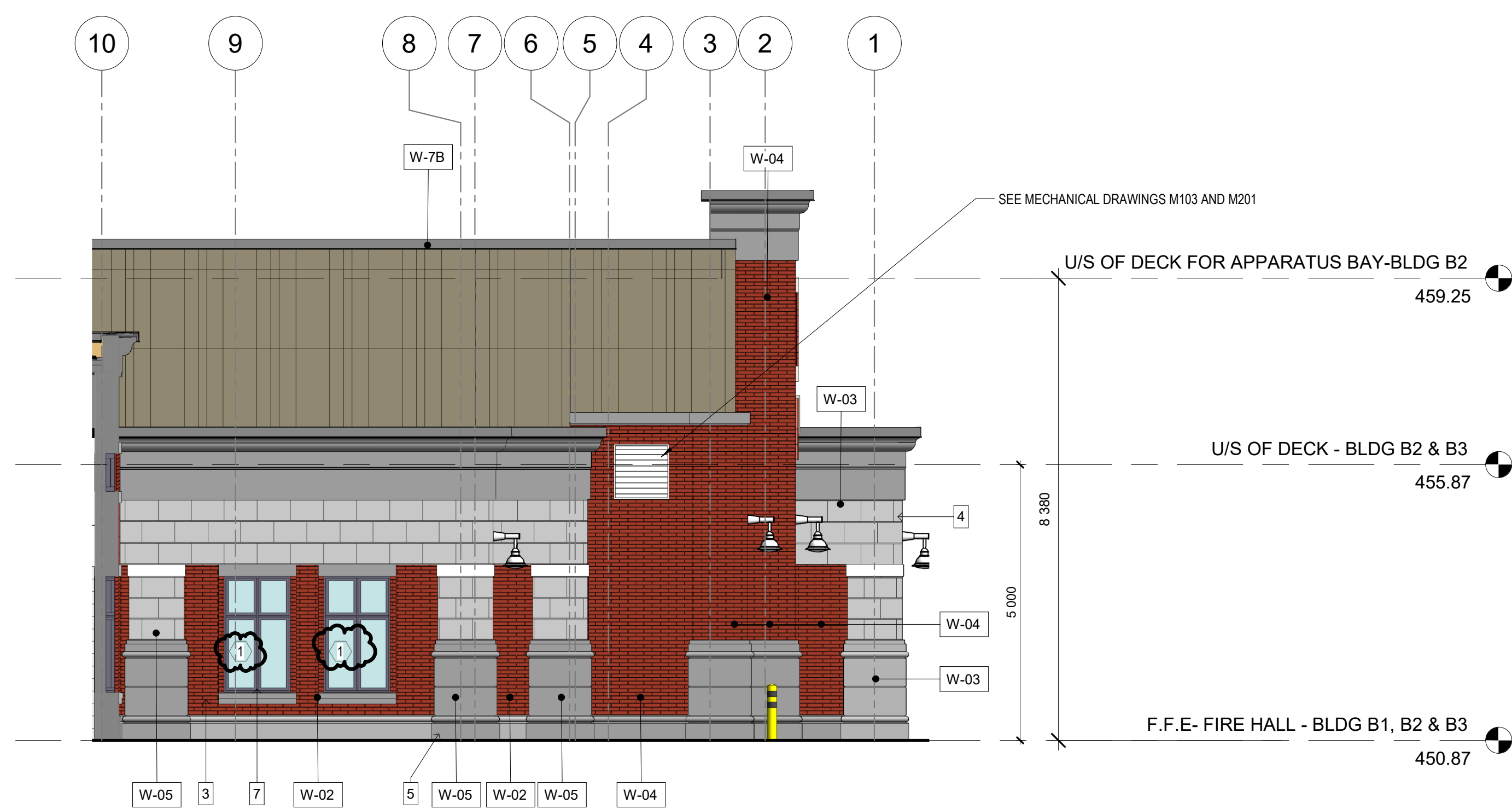

2 CAPTAIN'S RM @ OUTSIDE TRAINING AREA

A-307 1 : 75

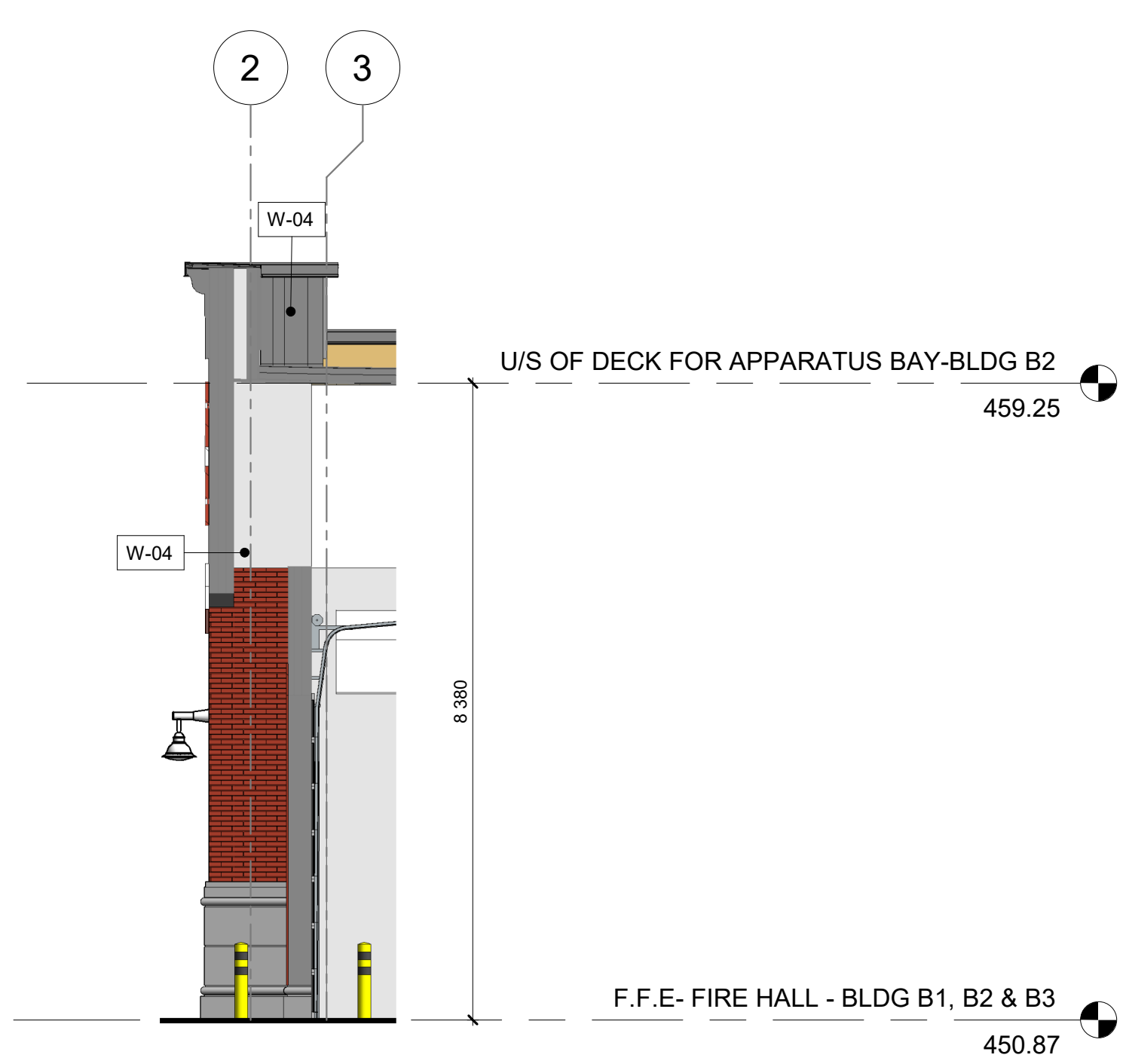

3 PARTIAL ELEVATION AT APPARATUS BAY - NORTH SIDE

A-307 1 : 75

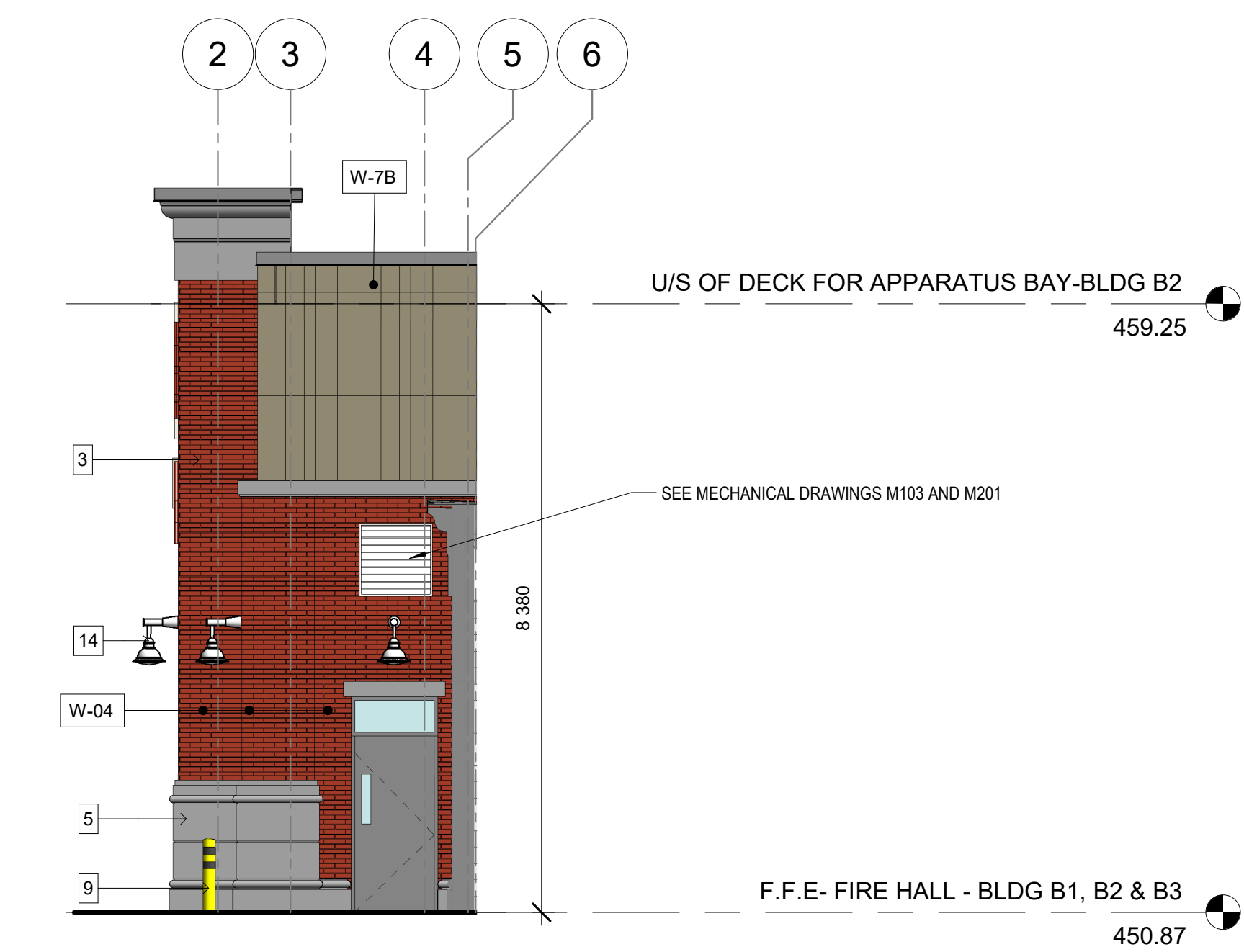

4 PARTIAL ELEVATION OF APPRATUS BAY NORTH SIDE

A-307 1 : 75

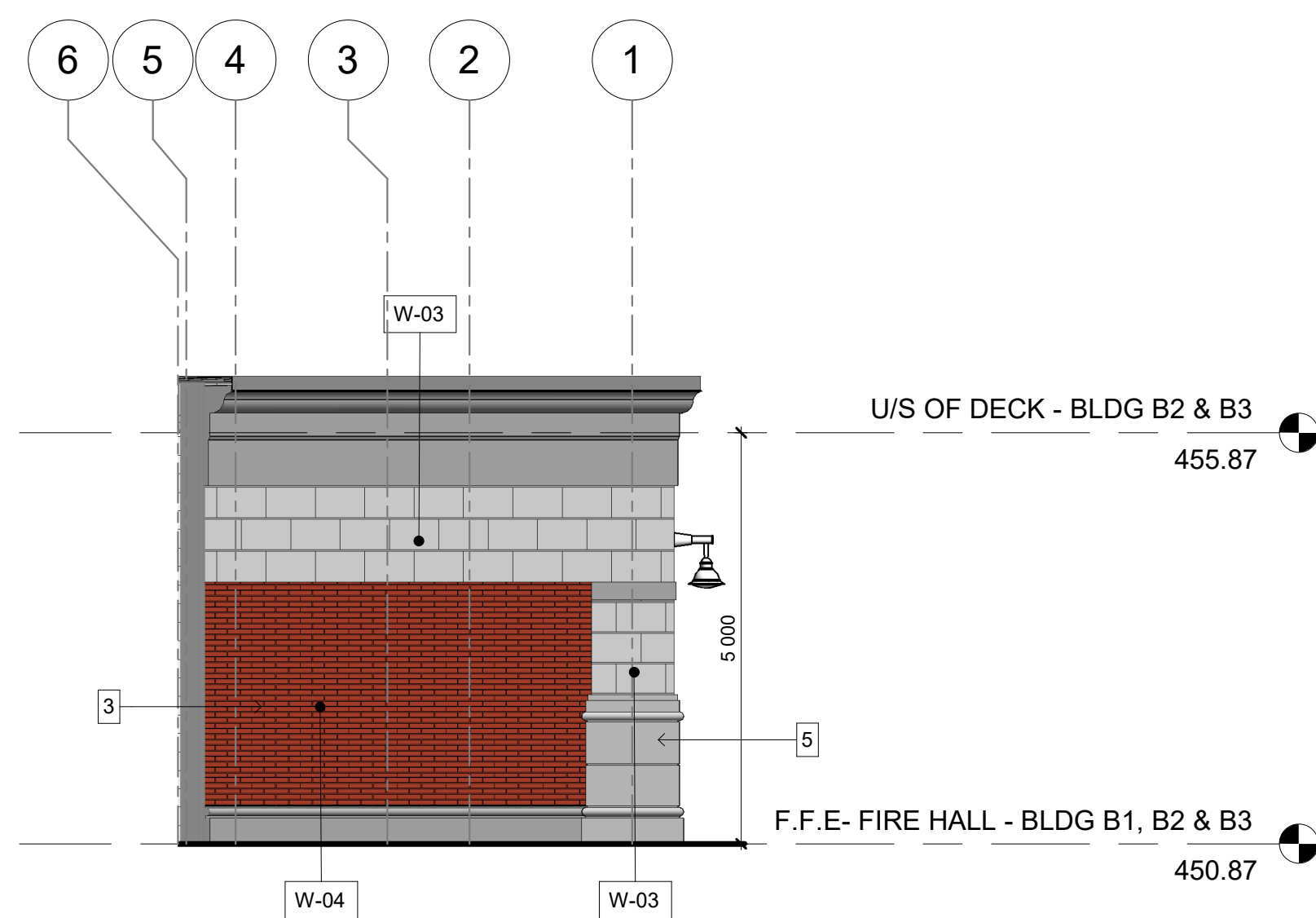

5 PARTIAL ELEVATION OF THE COMPRESSOR ROOM & SCBA STORAGE NORTH SIDE

A-307 1 : 75

| LEGEND:   |  |
|---|--|
| W-#   | WALL TYPES - REFER TP G002   |
| #   | MATERIALS - REFER TO MATERIAL LEGEND   |
| FOR GENERAL INFO:<br>FOR WALL, FLOOR & ROOF TYPES<br>FOR WINDOW SCHEDULE<br>FOR DOOR SCHEDULE<br>FOR SCREEN ELEVATIONS                  | REFER TO G001<br>REFER TO G002<br>REFER TO G003<br>REFER TO G003 & G004<br>REFER TO G003 |
| * FOR ALL PRECAST DETAILING & DIMENSIONS<br>(INCLUDING PRECAST CROWN MOULDING DETAILS A, B,<br>C, D & E) SEE DWG A-311 THROUGH TO A-315 |  |

The Design, including, but not limited to: Spatial Relationships, Orientation & General configuration of the project are the Copyright of the Architect.  
Do Not Scale The Drawings.  
All Drawings, Specifications And Related Documents Are The Copyright Of The Architect And Must Be Returned Upon Request.  
Reproduction Of Drawings, Specifications And Related Documents In Part Or Whole Is Forbidden Without The Architects Written Permission.  
This Drawing Is Not To Be Used For Construction Until Signed By The Architect.

| No. | Issued For                     | Date         |
|-----|--------------------------------|--------------|
| 1   | Issued for Construction/Tender | 19 Sep. 2025 |
|     |                                |              |
|     |                                |              |
|     |                                |              |
|     |                                |              |
|     |                                |              |
|     |                                |              |
|     |                                |              |
|     |                                |              |
|     |                                |              |



Development File Number  
D 00-000

alaimo architecture inc.

202-8551 Weston Road  
Woodbridge, ON L4L 9R4  
P: (905) 856-2840  
F: (905) 856-4912  
info@alaimoarchitecture.com

Drawing Title  
**PARTIAL ELEVATIONS - WEST**

Project  
**TOWN OF ORANGEVILLE  
FIRE STATION PROJECT**

**10 COMMERCE ROAD  
ORANGEVILLE, ON L9W 1P8**

Scale  
As indicated  
Issued by  
**F.A.**  
2021-020  
08.18.2025  
File No.  
Plot Date

A-307



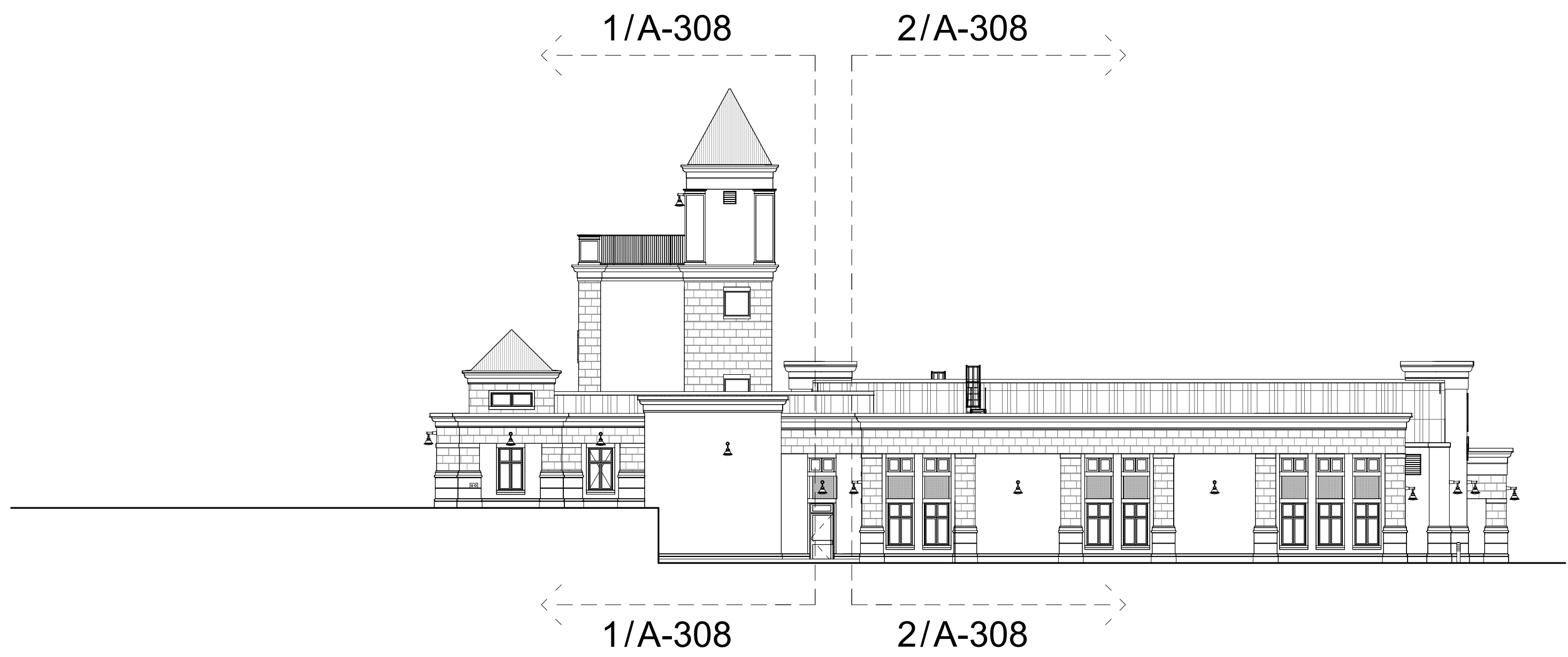

0 PARTIAL ELEVATIONS NORTH ( OVERALL ).

A-308 1 : 200

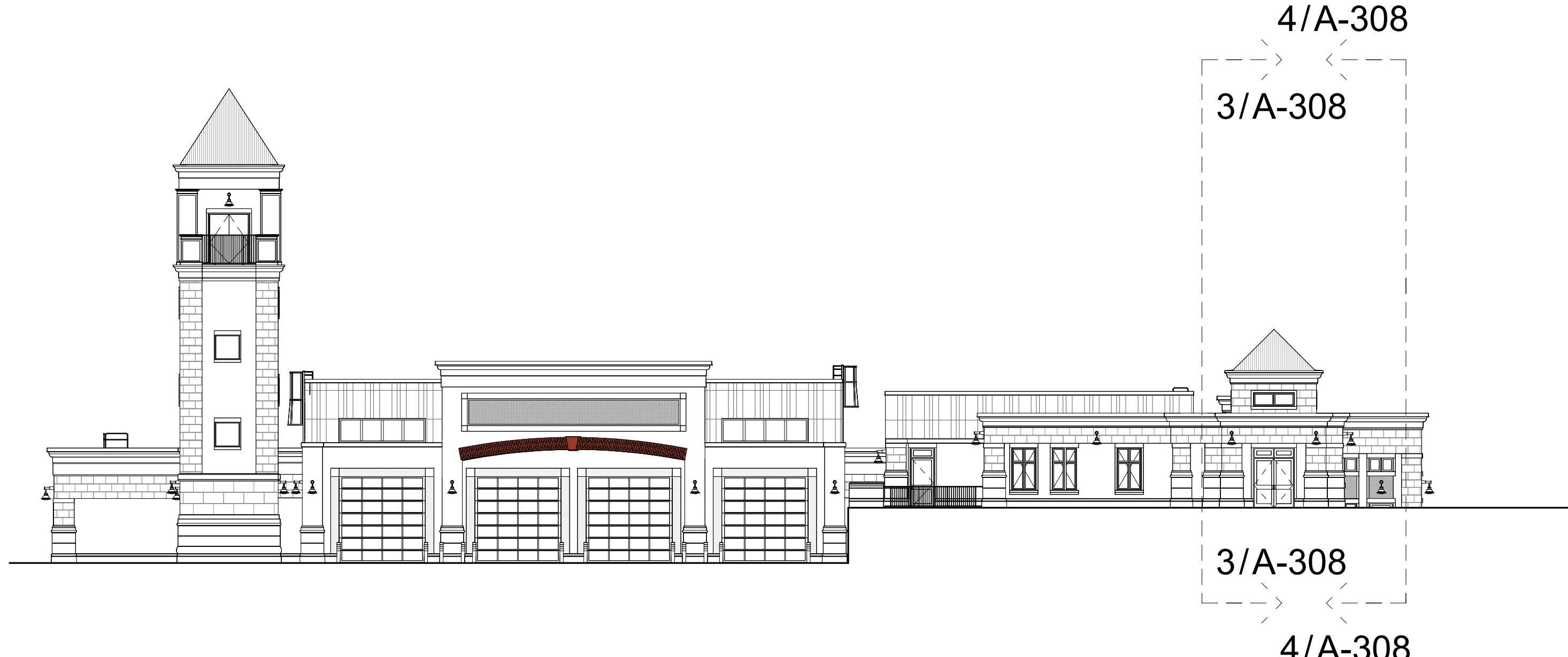

00 PARTIAL ELEVATIONS EAST ( OVERALL )

A-308 1 : 200

| MATERIALS LEGEND |   |   |
|------------------|---|---|
| 1                | VICWEST CL7015R PREFINISHED METAL PANELS, W/ MATCHING REVEALS EXPOSED FASTENER (WALL) | COLOUR: STONE GREY 56071  |
| 2                | VICWEST CL815R PREFINISHED METAL PANELS, W/ MATCHING REVEALS EXPOSED FASTENER (ROOF)  | COLOUR: GREY BERRY 55090  |
| 3                | INSULATED ARCHITECTURAL PRECAST CONCRETE - W/ BRICK PATTERN                           | COLOUR: BURGUNDY SANDS  |
| 4                | INSULATED ARCHITECTURAL PRECAST CONCRETE - W/ MATCHING REVEALS                        | COLOUR: GP64 LIGHT GREY<br>FINISH : ACID ETCH ALL                           |
| 5                | INSULATED ARCHITECTURAL PRECAST CONCRETE - W/ MATCHING REVEALS                        | COLOUR - GP81 DARK GREY<br>FINISH : MEDIUM SAND BLASTING THEN ACID ETCH ALL |
| 6                | ARCHITECTURAL CORNICE TRIM  | COLOUR : MEDIUM GREY<br>FINISH : SAND TEXTURE                               |
| 7                | INSULATED WINDOW FRAMES   | COLOUR: MEDIUM BRONZE #28   |
| 9                | HEAVY DUTY SAFETY BOLLARD   | COLOUR: SAFETY YELLOW   |
| 10               | ALUMINUM ROLLING GARAGE DOOR  | COLOUR: MEDIUM BRONZE   |
| 11               | PREFABRICATED ACCESS LADDER   | COLOUR: MATT BLACK  |
| 12               | HEAVY DUTY GALVALUME STEEL PAINTED WITH EPOXY FINISH                                  | COLOUR: DARK GREY   |
| 13               | INSULATED STEEL DOOR & FRAME  | COLOUR: DARK GREY   |
| 14               | EXTERIOR LIGHT FIXTURE  | COLOUR: TEXTURED BRONZE   |
| 15               | HERRING BONE BRICK PATTERN  | COLOUR: BURGUNDY SANDS  |
| 16               | ALUMINUM ROLLING GARAGE DOOR  | COLOUR: MEDIUM BRONZE-BLACK   |

The Design, including, but not limited to: Spatial Relationships, Orientation & General configuration of the project are the Copyright of the Architect.  
Do Not Scale The Drawings.  
All Drawings, Specifications And Related Documents Are The Copyright Of The Architect And Must Be Returned Upon Request.  
Reproduction Of Drawings, Specifications And Related Documents In Part Or Whole Is Forbidden Without The Architects Written Permission.  
This Drawing Is Not To Be Used For Construction Until Signed By The Architect.

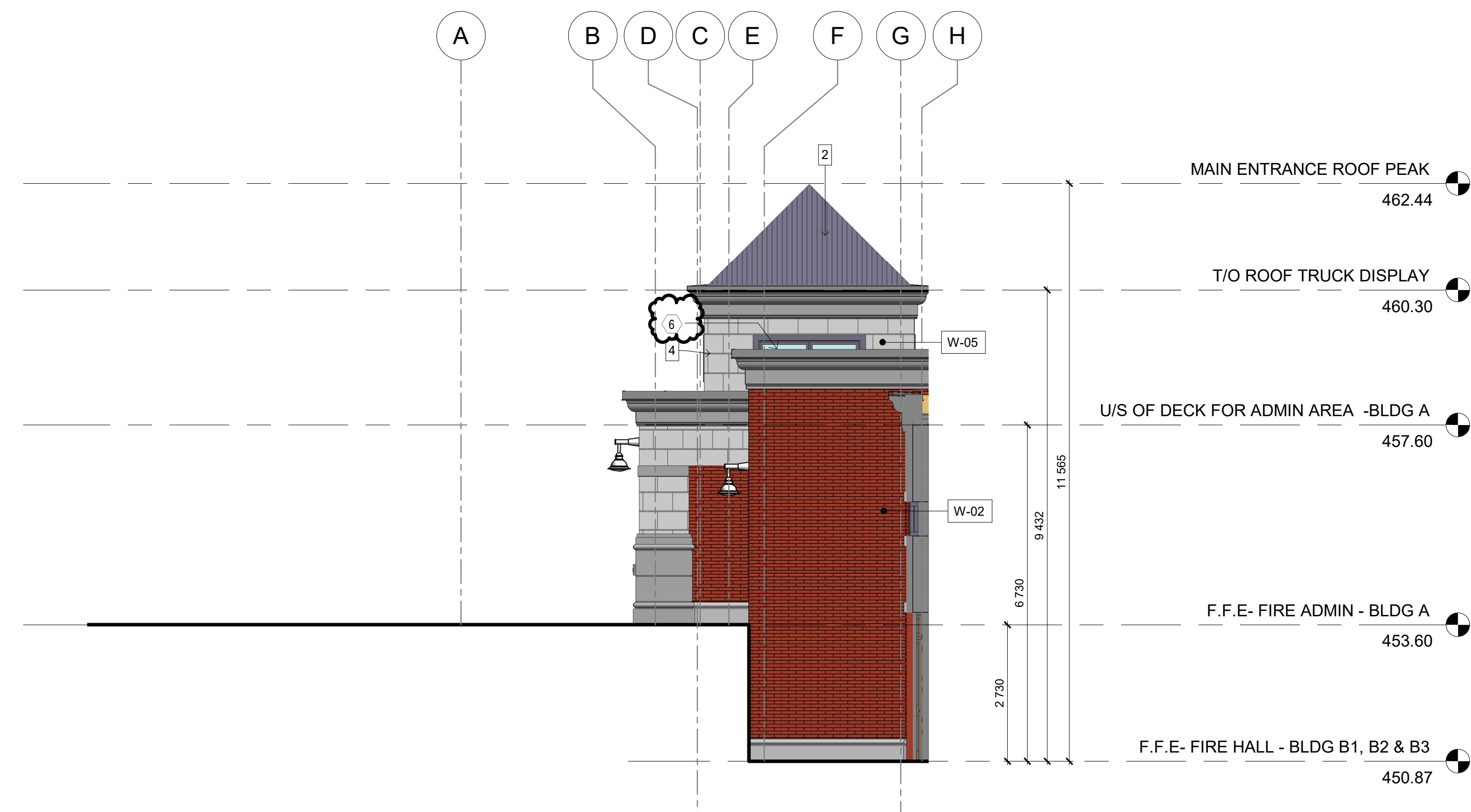

1 PARTIAL ELEVATION BUILDING ELEVATOR/ COMMUNITY ROOM/ TRUCK DISPLAY

A-308 1 : 75

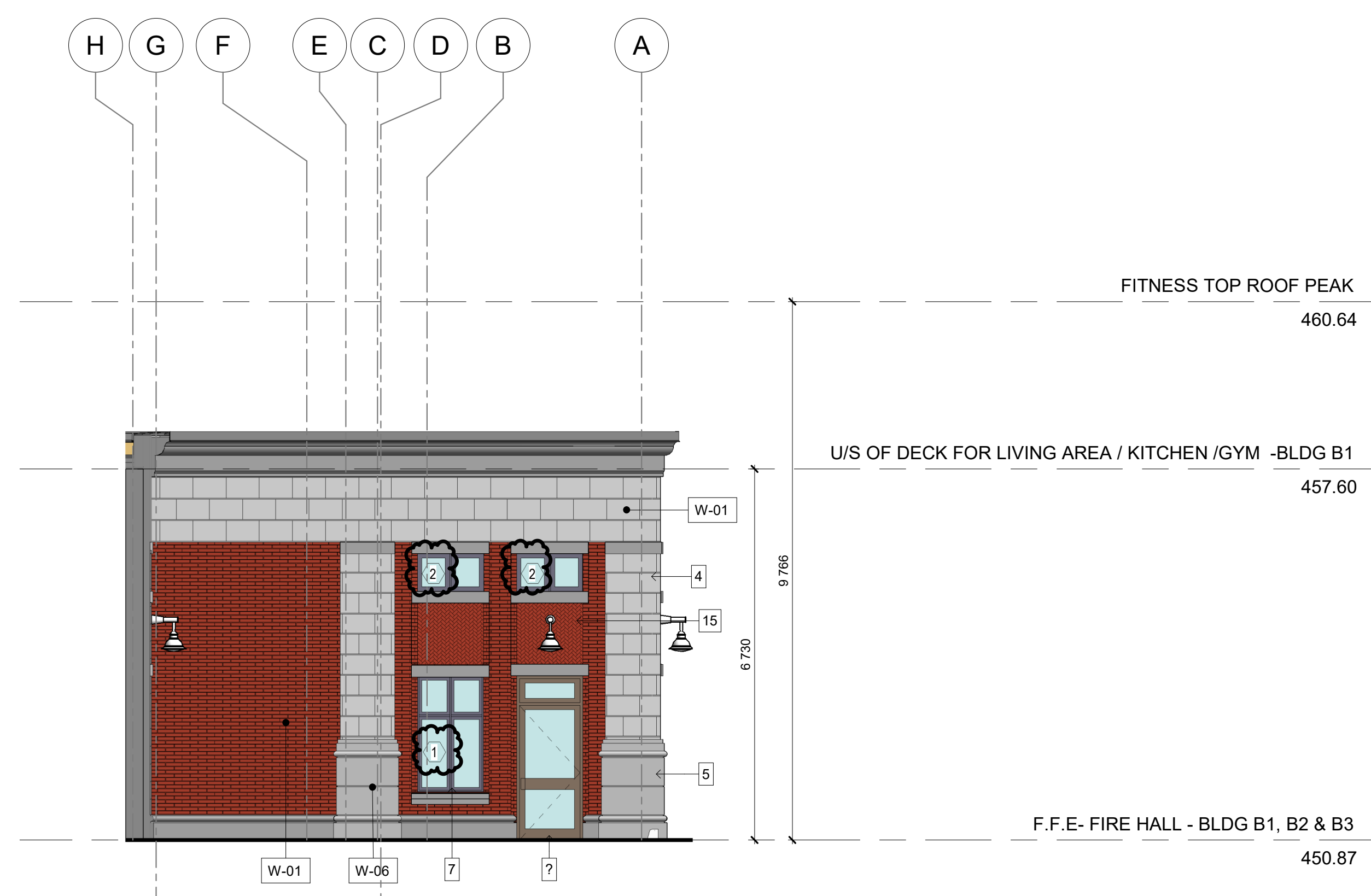

2 PARTIAL ELEVATION KITCHEN

A-308 1 : 75

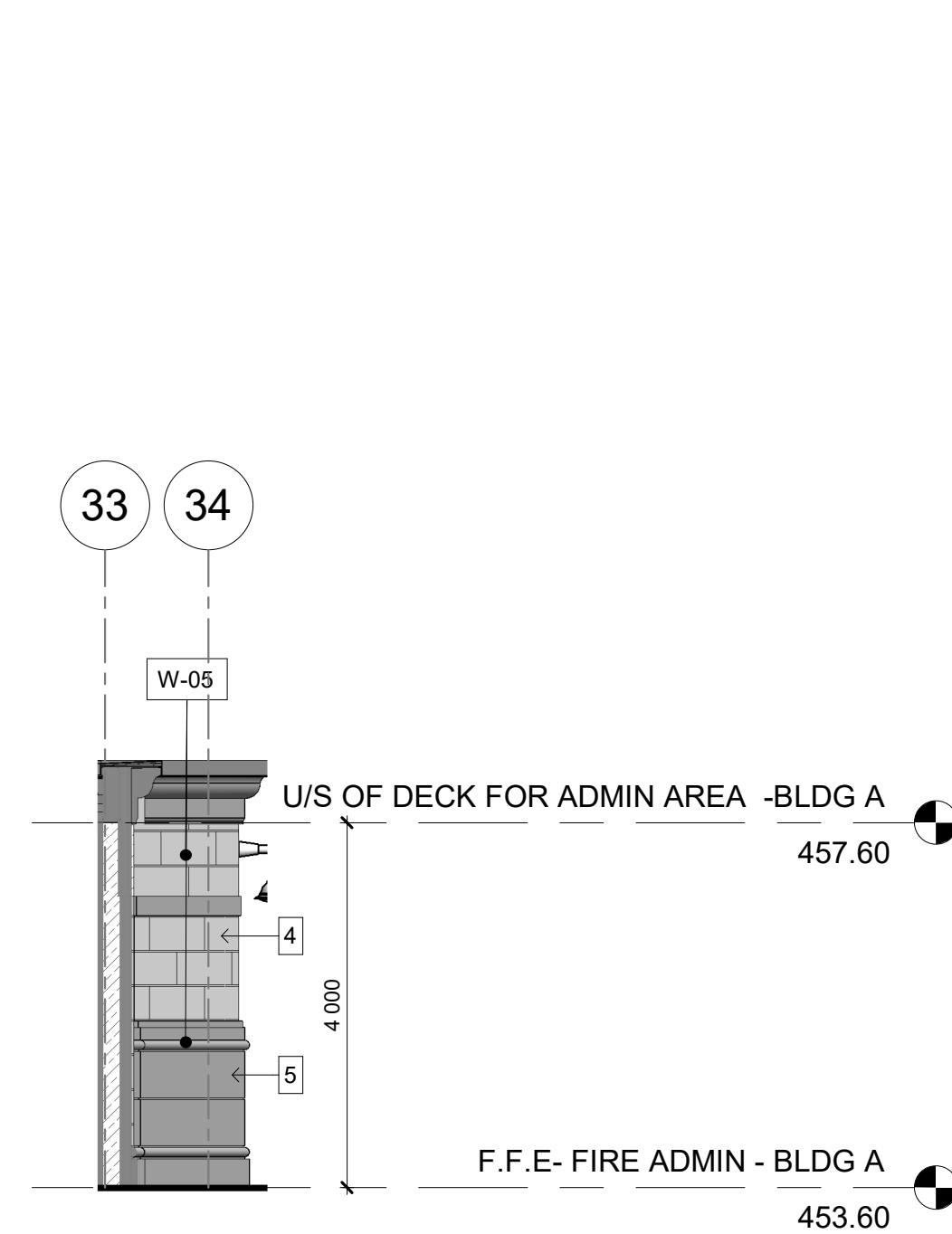

3 PARTIAL WEST ELEVATION MAIN ENTRANCE

A-308 1 : 75

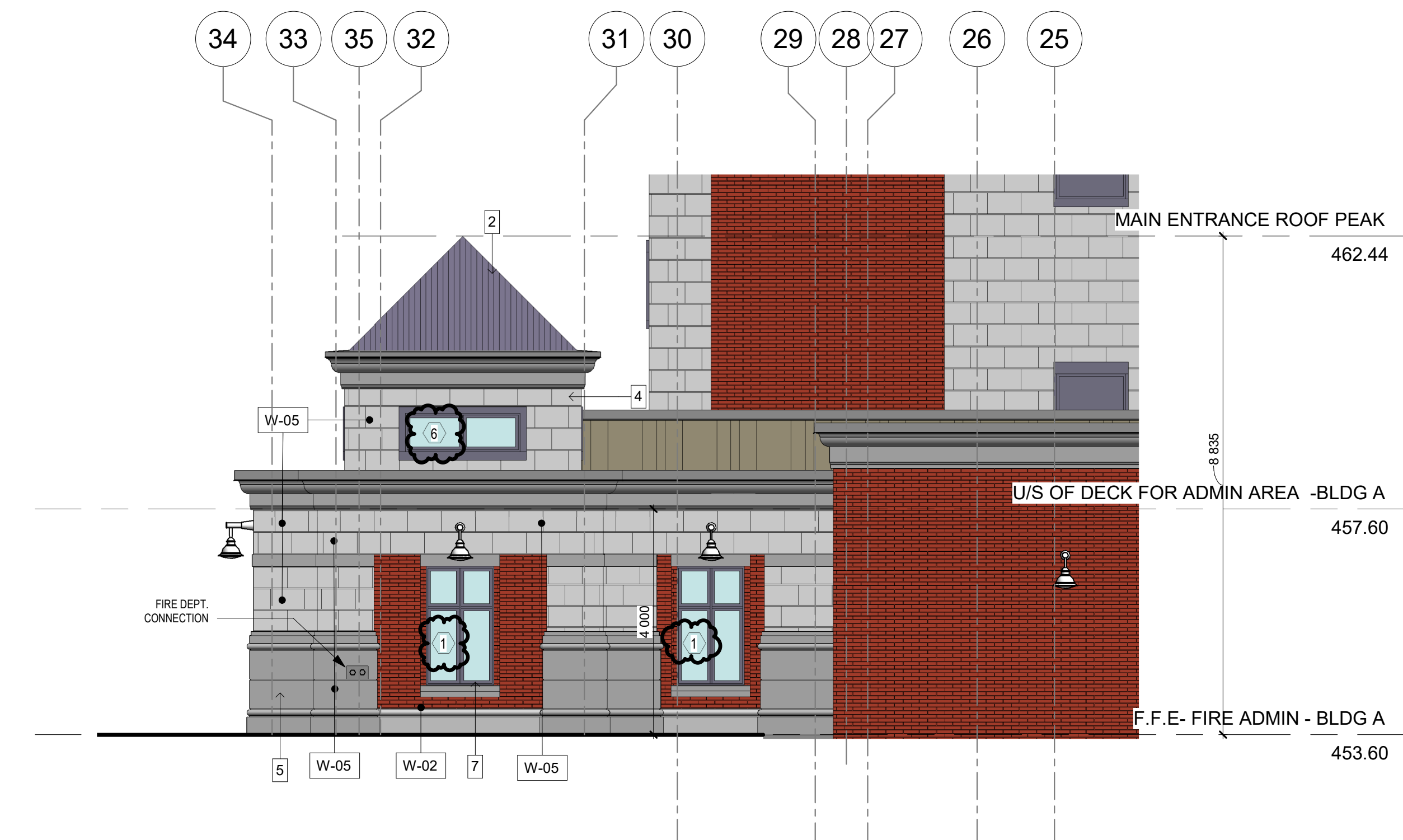

4 PARTIAL ELEVATION OF MAIN ENTRANCE VESTIBULE

A-308 1 : 75

| LEGEND: |                                      |
|---------|--------------------------------------|
| W-#     | WALL TYPES - REFER TP G002           |
| #       | MATERIALS - REFER TO MATERIAL LEGEND |

|                              |                      |
|------------------------------|----------------------|
| FOR GENERAL INFO:            | REFER TO G001        |
| FOR WALL, FLOOR & ROOF TYPES | REFER TO G002        |
| FOR WINDOW SCHEDULE          | REFER TO G003        |
| FOR DOOR SCHEDULE            | REFER TO G003 & G004 |
| FOR SCREEN ELEVATIONS        | REFER TO G003        |

\* FOR ALL PRECAST DETAILING & DIMENSIONS (INCLUDING PRECAST CROWN MOULDING DETAILS A, B, C, D & E) SEE DWG A-311 THROUGH TO A-315

| No. | Issued For                     | Date         |
|-----|--------------------------------|--------------|
| 1   | Issued for Construction/Tender | 19 Sep. 2025 |
|     |                                |              |
|     |                                |              |
|     |                                |              |
|     |                                |              |
|     |                                |              |
|     |                                |              |
|     |                                |              |



Development File Number  
D 00-000

alaimo architecture inc.

202-8551 Weston Road  
Woodbridge, ON L4L 9R4  
P: (905) 856-2840  
F: (905) 856-4912  
info@alaimoarchitecture.com

Drawing Title  
**PARTIAL ELEVATIONS-  
NORTH/EAST**

Project  
**TOWN OF ORANGEVILLE  
FIRE STATION PROJECT**

**10 COMMERCE ROAD  
ORANGEVILLE, ON L9W 1P8**

Scale  
As indicated  
Issued by  
**F.A.**  
File No.  
**2021-020**  
Plot Date  
**08.18.2025**

A-308



1/A-309 2/A-309 5/A-309

3/A-309 4/A-309

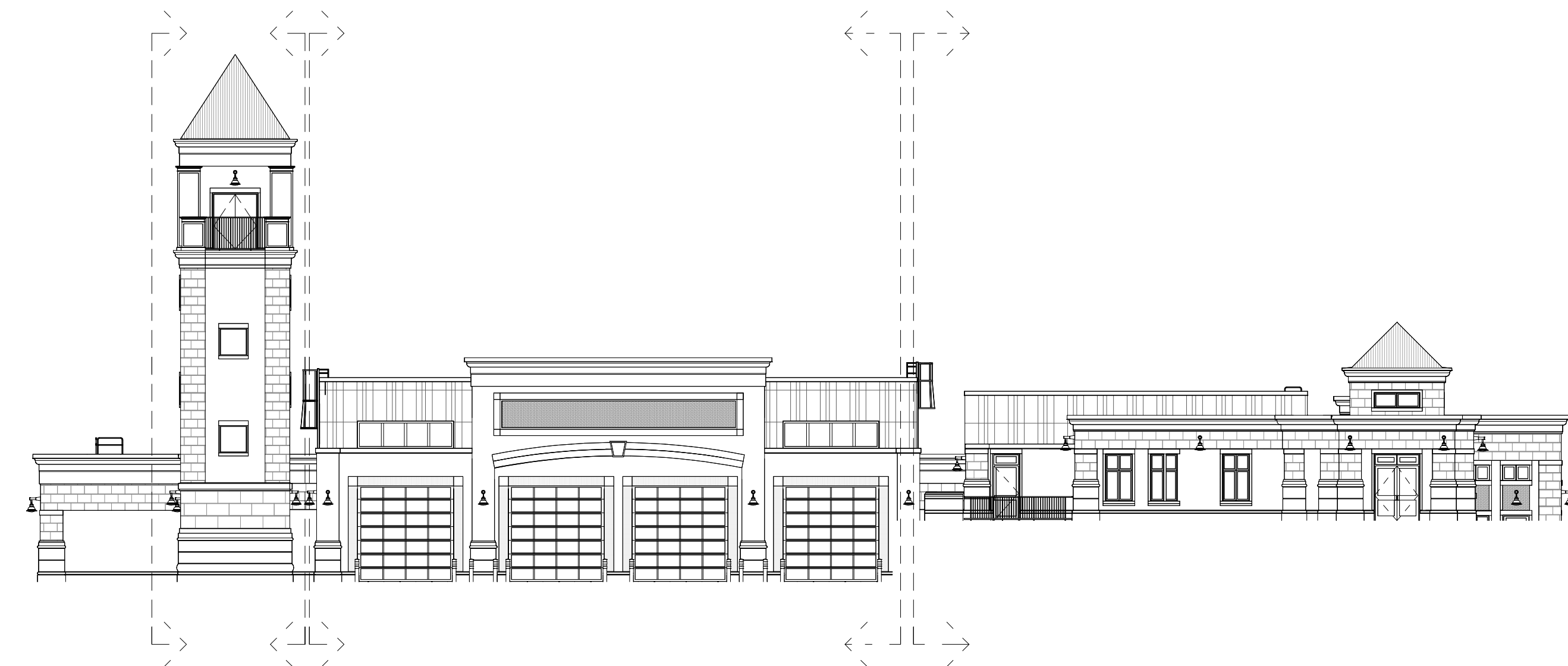

1/A-309 2/A-309 5/A-309

3/A-309 4/A-309

## 0 PARTIAL ELEVATIONS EAST (OVERALL)

A-309 1:200

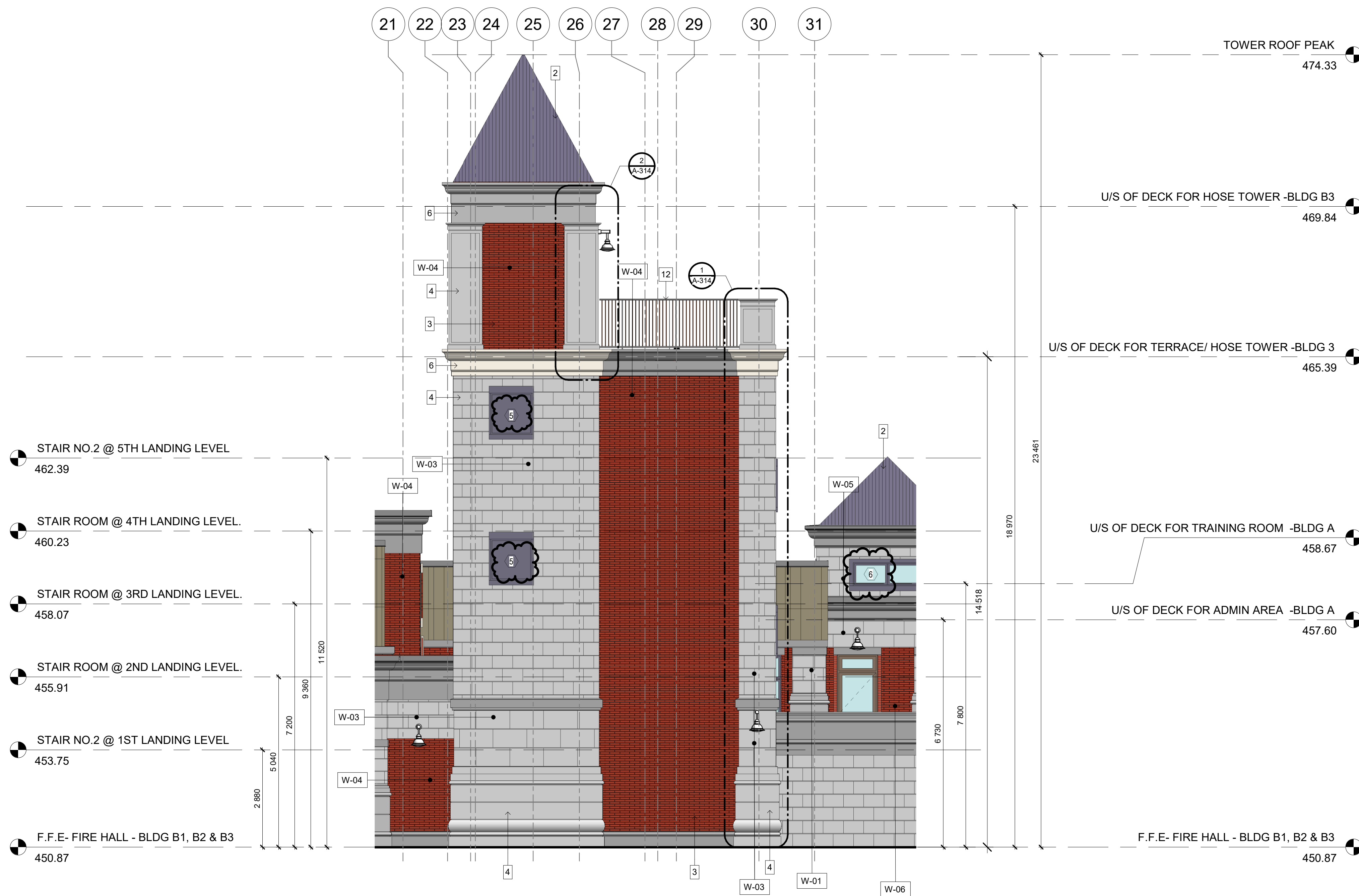

## 1 PARTIAL ELEVATION OF THE HOSE AND TRAINING TOWER - SOUTH SIDE

A-309 1:75

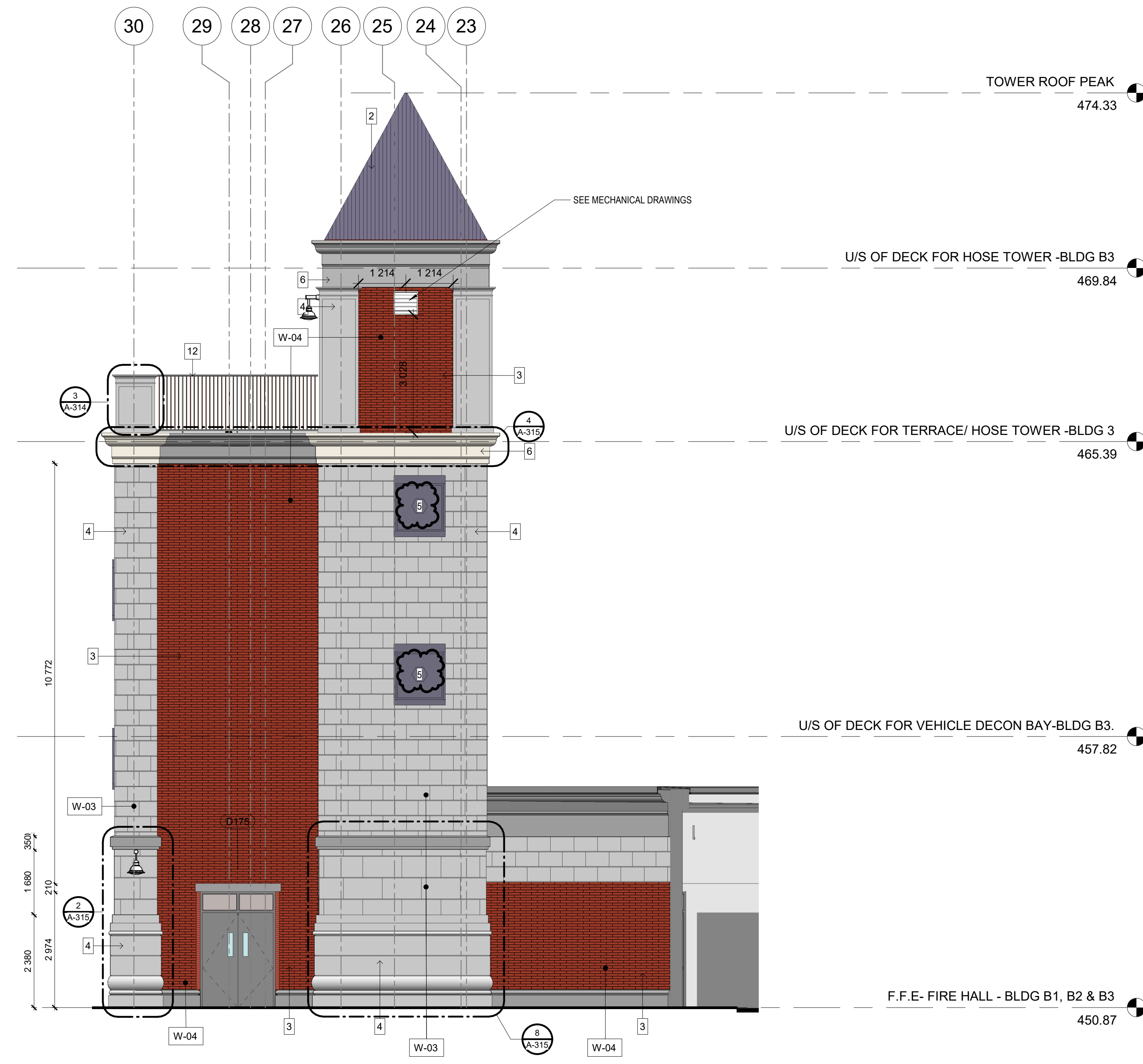

## 2 PARTIAL ELEVATION OF THE HOSE TOWER- NOTTH SIDE

A-309 1:75

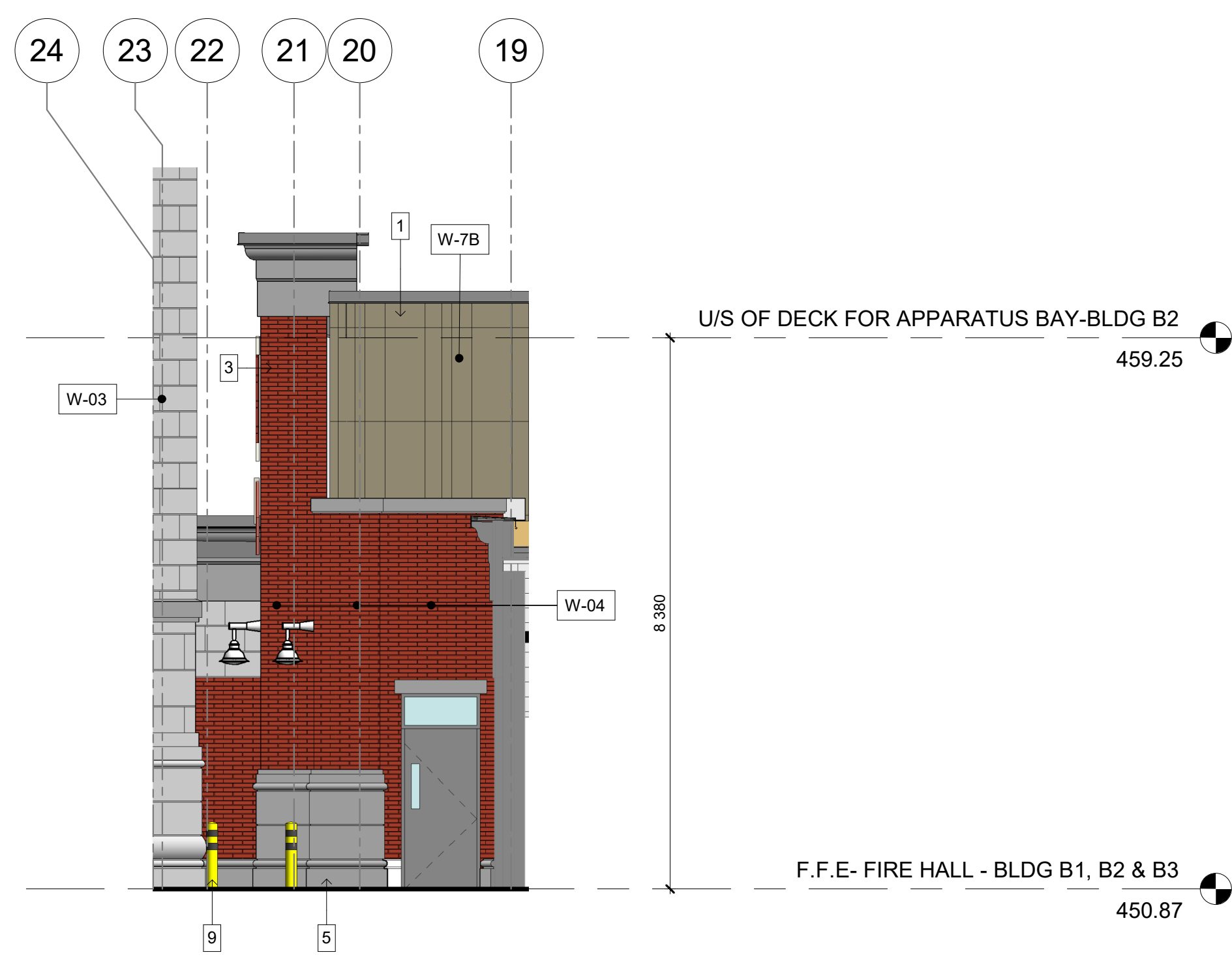

## 3 PARTIAL ELEVATION APPARATUS BAY

A-309 1:75

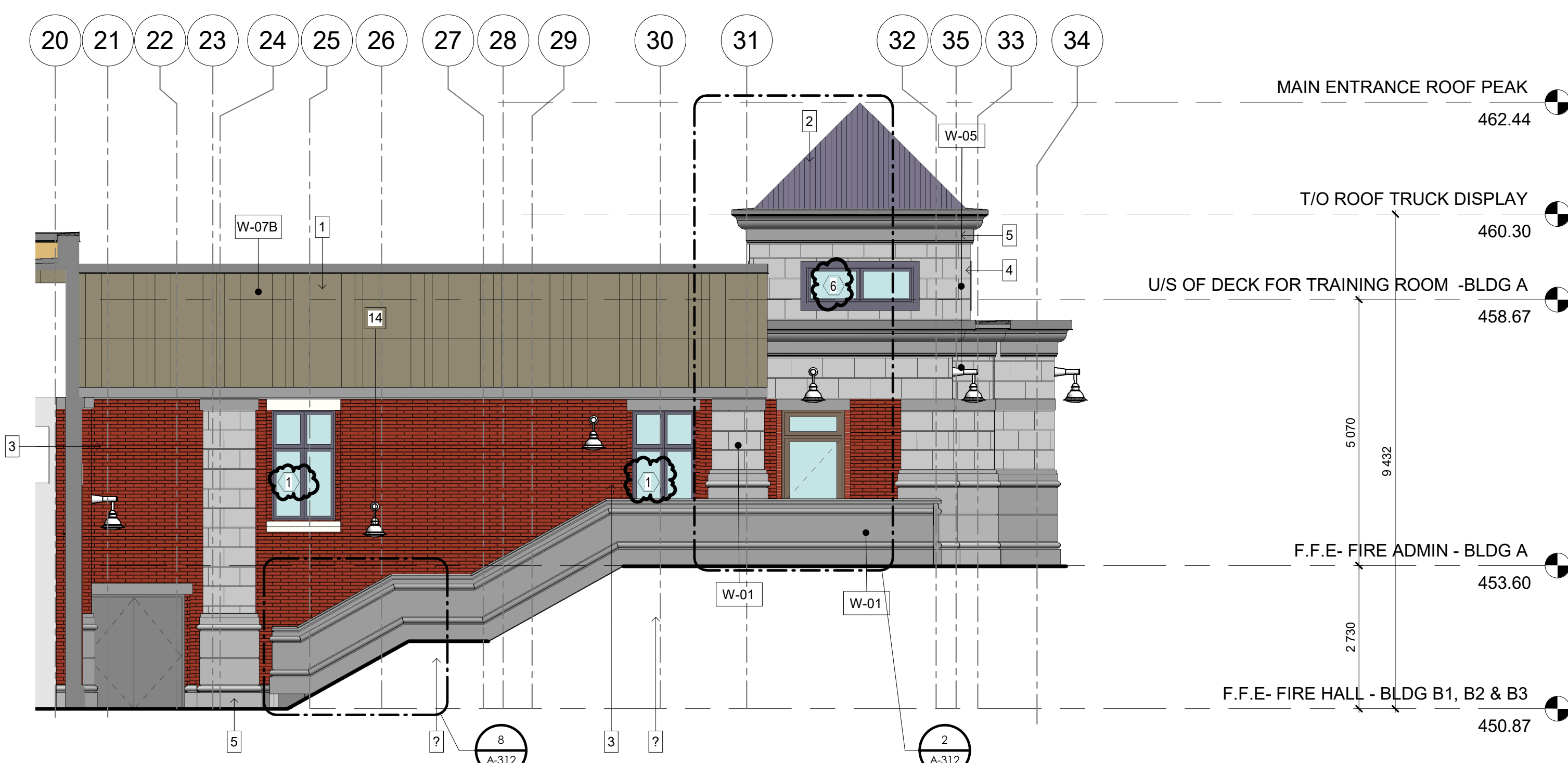

## 4 PARTIAL ELEVATION OF TRAINING ROOM &amp; OUTSIDE STAIR

A-309 1:75

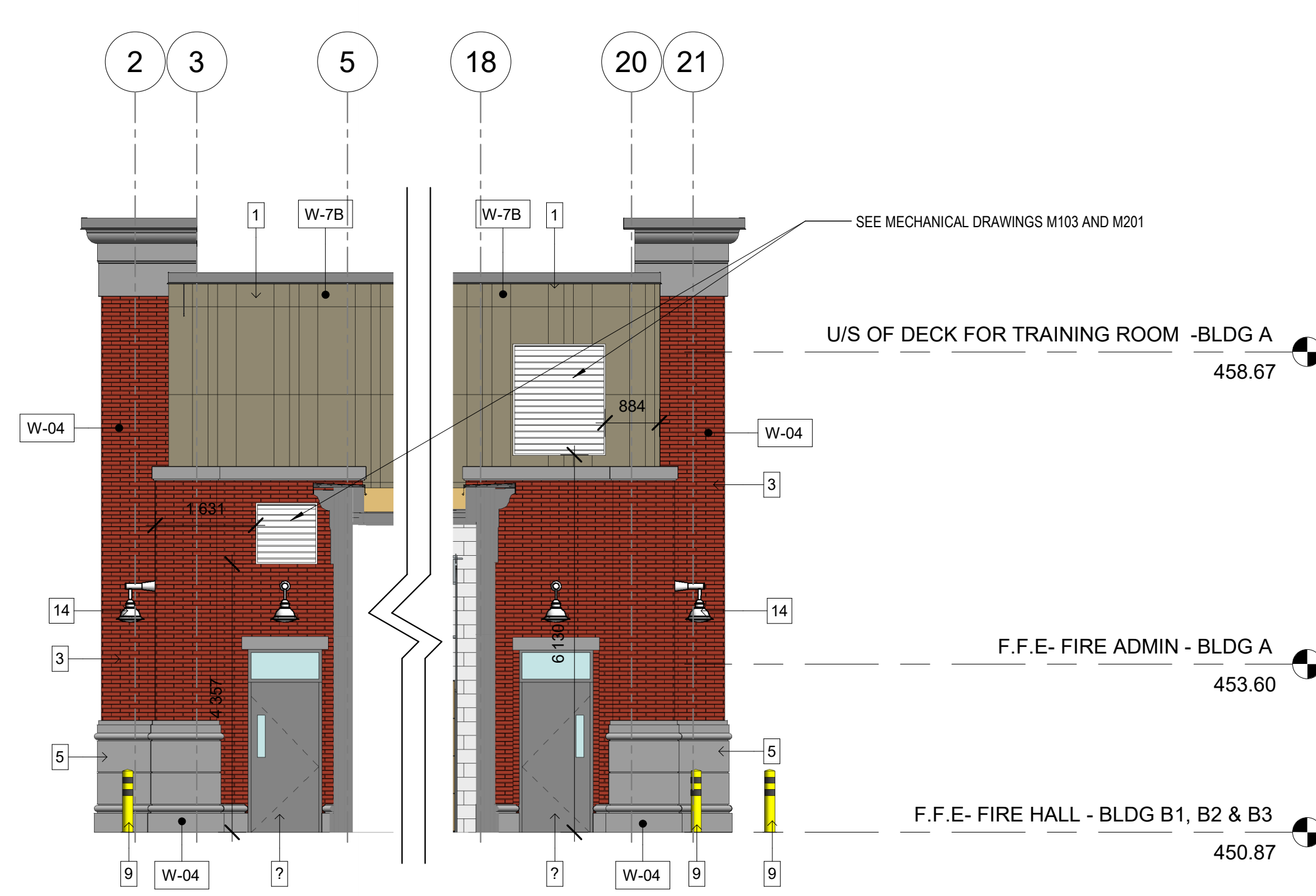

## 5 PARTIAL ELEVATION OF APPARATUS BAY

A-309 1:75

| MATERIALS LEGEND |   |   |
|------------------|---|---|
| 1                | VICWEST CL701SR PREFINISHED METAL PANELS, W/ MATCHING REVEALS EXPOSED FASTENER (WALL) | COLOUR: STONE GREY 56071  |
| 2                | VICWEST CL316R PREFINISHED METAL PANELS, W/ MATCHING REVEALS EXPOSED FASTENER (ROOF)  | COLOUR: GREY BERRY 55090  |
| 3                | INSULATED ARCHITECTURAL PRECAST CONCRETE - W/ BRICK PATTERN                           | COLOUR: BURGUNDY SANDS  |
| 4                | INSULATED ARCHITECTURAL PRECAST CONCRETE - W/ MATCHING REVEALS                        | COLOUR: GP64 LIGHT GREY FINISH - ACID ETCH ALL                          |
| 5                | INSULATED ARCHITECTURAL PRECAST CONCRETE - W/ MATCHING REVEALS                        | COLOUR: GP81 DARK GREY FINISH - MEDIUM SAND BLASTING THEN ACID ETCH ALL |
| 6                | ARCHITECTURAL CORNICE TRIM  | COLOUR: MEDIUM GREY FINISH - SAND TEXTURE                               |
| 7                | INSULATED WINDOW FRAMES   | COLOUR: MEDIUM BRONZE #28   |
| 9                | HEAVY DUTY SAFETY BOLLARD   | COLOUR: SAFETY YELLOW   |
| 10               | ALUMINUM ROLLING GARAGE DOOR  | COLOUR: MEDIUM BRONZE   |
| 11               | PREFABRICATED ACCESS LADDER   | COLOUR: MATT BLACK  |
| 12               | HEAVY DUTY GALVALUME STEEL PAINTED WITH EPOXY FINISH                                  | COLOUR: DARK GREY   |
| 13               | INSULATED STEEL DOOR & FRAME  | COLOUR: DARK GREY   |
| 14               | EXTERIOR LIGHT FIXTURE  | COLOUR: TEXTURED BRONZE   |
| 15               | HERRING BONE BRICK PATTERN  | COLOUR: BURGUNDY SANDS  |
| 16               | ALUMINUM ROLLING GARAGE DOOR  | COLOUR: MEDIUM BRONZE-BLACK   |

| LEGEND:  |                                      |
|--|--------------------------------------|
| W#   | WALL TYPES - REFER TO G002           |
| #  | MATERIALS - REFER TO MATERIAL LEGEND |
| FOR GENERAL INFO:  |                                      |
| FOR WALL, FLOOR & ROOF TYPES   | REFER TO G001                        |
| FOR WINDOW SCHEDULE  | REFER TO G002                        |
| FOR DOOR SCHEDULE  | REFER TO G003                        |
| FOR SCREEN ELEVATIONS  | REFER TO G003 & G004                 |
| * FOR ALL PRECAST DETAILING & DIMENSIONS (INCLUDING PRECAST CROWN MOLDING DETAILS A, B, C, D & E) SEE DWG A-311 THROUGH TO A-315 |                                      |

The Design, including, but not limited to: Spatial Relationships, Orientation & General configuration of the project are the Copyright of the Architect.  
Do Not Scale The Drawings.  
All Drawings, Specifications And Related Documents Are The Copyright Of The Architect And Must Be Returned Upon Request.  
Reproduction Of Drawings, Specifications And Related Documents In Part Or Whole Is Forbidden Without The Architects Written Permission.  
This Drawing Is Not To Be Used For Construction Until Signed By The Architect.

| No. | Issued For                     | Date         |
|-----|--------------------------------|--------------|
| 1   | Issued for Construction/Tender | 19 Sep. 2025 |
|     |                                |              |
|     |                                |              |
|     |                                |              |
|     |                                |              |
|     |                                |              |
|     |                                |              |
|     |                                |              |
|     |                                |              |
|     |                                |              |



Development File Number  
D 00-000

alaimo architecture inc.

202-8551 Weston Road  
Woodbridge, ON L4L 9R4  
P: (905) 856-2840  
F: (905) 856-4912  
info@alaimoarchitecture.com

Drawing Title  
**PARTIAL ELEVATIONS-  
EAST**

Project  
**TOWN OF ORANGEVILLE  
FIRE STATION PROJECT**

**10 COMMERCE ROAD  
ORANGEVILLE, ON L9W 1P8**

Scale  
As indicated  
Issued by  
F.A.  
File No.  
2021-020  
Plot Date  
08.18.2025

A-309



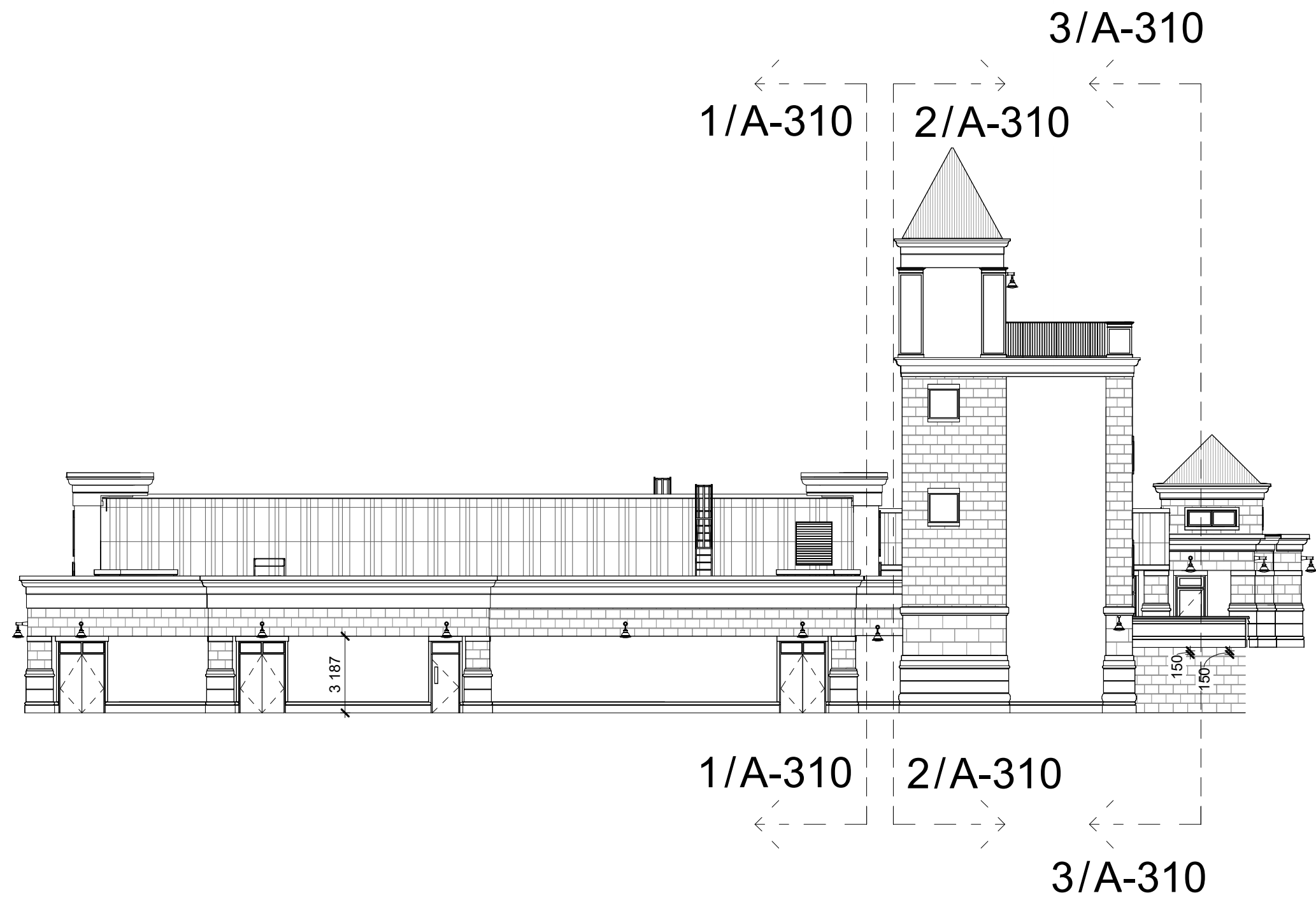

**0** SOUTH ELEVATION - ( OVERALL )

A-310 1 : 200

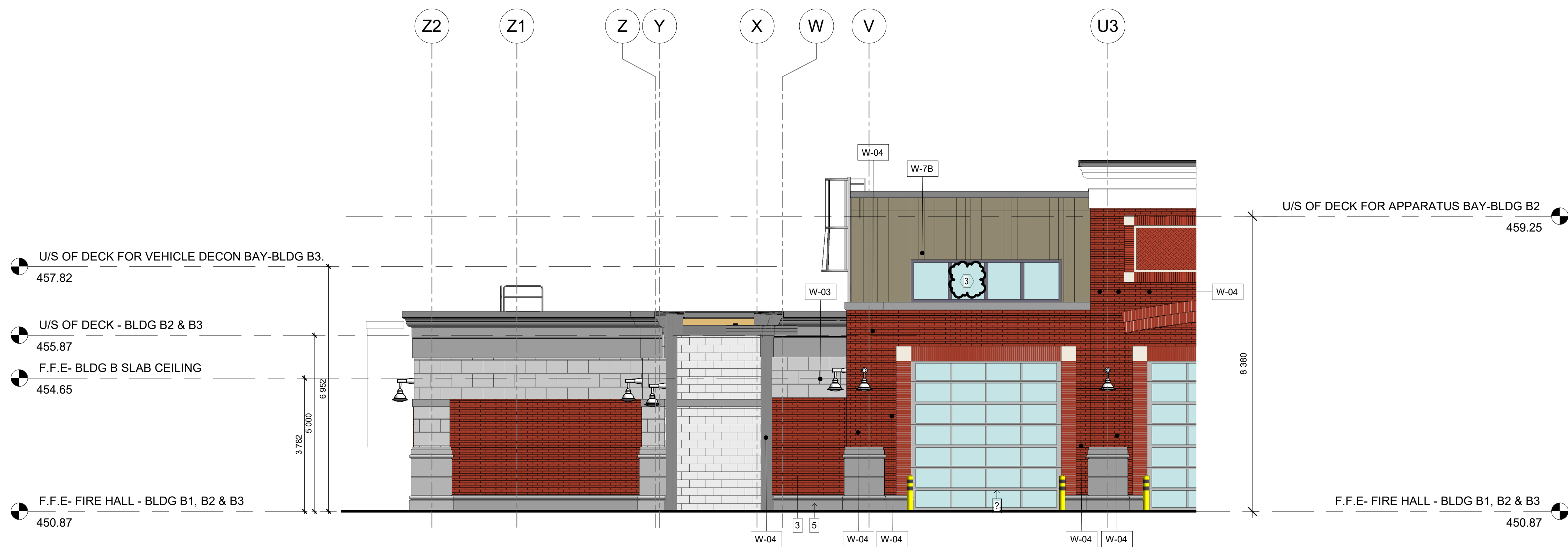

**1** PARTIAL ELEVATION OF HOSE TOWER SOUTH BUILDING B3

A-310 1 : 75

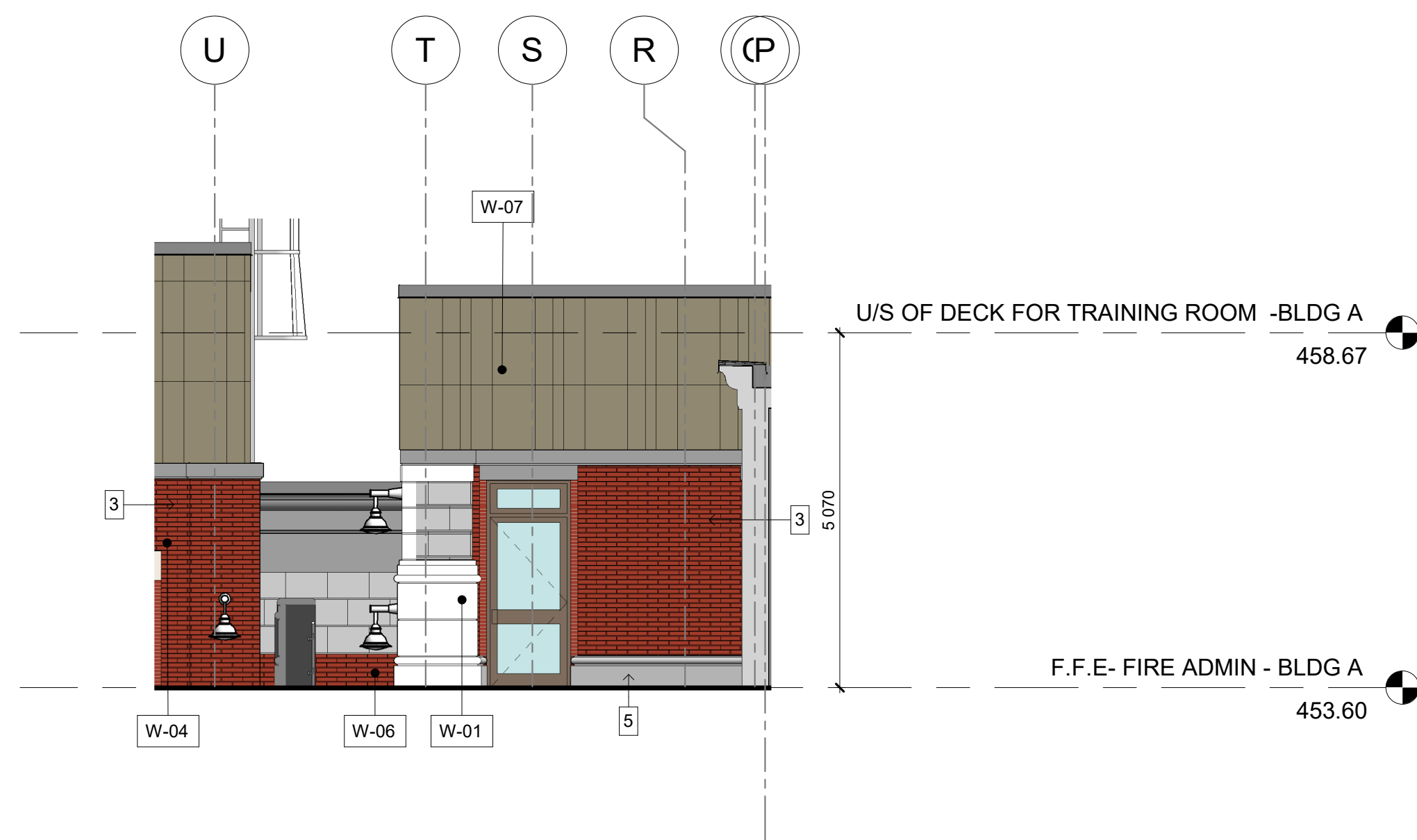

**3** PARTIAL ELEVATION OF EOC & TRAINING ROOM BUILDING A

A-310 1 : 75

| MATERIALS LEGEND |  |   |
|------------------|--|---|
| 1                | VICWEST CL7015R PREFINISHED METAL PANELS, W/ MATCHING REVEALS, EXPOSED FASTENER (WALL) | COLOUR: STONE GREY 56071  |
| 2                | VICWEST CL7015R PREFINISHED METAL PANELS, W/ MATCHING REVEALS, EXPOSED FASTENER (ROOF) | COLOUR: GREY BERRY 55090  |
| 3                | INSULATED ARCHITECTURAL PRECAST CONCRETE, W/ BRICK PATTERN                             | COLOUR: BURGUNDY SANDS  |
| 4                | INSULATED ARCHITECTURAL PRECAST CONCRETE - W/ MATCHING REVEALS                         | COLOUR: GP64 LIGHT GREY FINISH - ACID ETCH ALL                          |
| 5                | INSULATED ARCHITECTURAL PRECAST CONCRETE - W/ MATCHING REVEALS                         | COLOUR: GP81 DARK GREY FINISH - MEDIUM SAND BLASTING THEN ACID ETCH ALL |
| 6                | ARCHITECTURAL CORNICE TRIM   | COLOUR: MEDIUM GREY FINISH - SAND TEXTURE                               |
| 7                | INSULATED WINDOW FRAMES  | COLOUR: MEDIUM BRONZE #28   |
| 9                | HEAVY DUTY SAFETY BOLLARD  | COLOUR: SAFETY YELLOW   |
| 10               | ALUMINUM ROLLING GARAGE DOOR   | COLOUR: MEDIUM BRONZE   |
| 11               | PREFABRICATED ACCESS LADDER  | COLOUR: MATT BLACK  |
| 12               | HEAVY DUTY GALVALUME STEEL PAINTED WITH EPOXY FINISH                                   | COLOUR: DARK GREY   |
| 13               | INSULATED STEEL DOOR & FRAME   | COLOUR: DARK GREY   |
| 14               | EXTERIOR LIGHT FIXTURE   | COLOUR: TEXTURED BRONZE   |
| 15               | HERRING BONE BRICK PATTERN   | COLOUR: BURGUNDY SANDS  |
| 16               | ALUMINUM ROLLING GARAGE DOOR   | COLOUR: MEDIUM BRONZE-BLACK   |

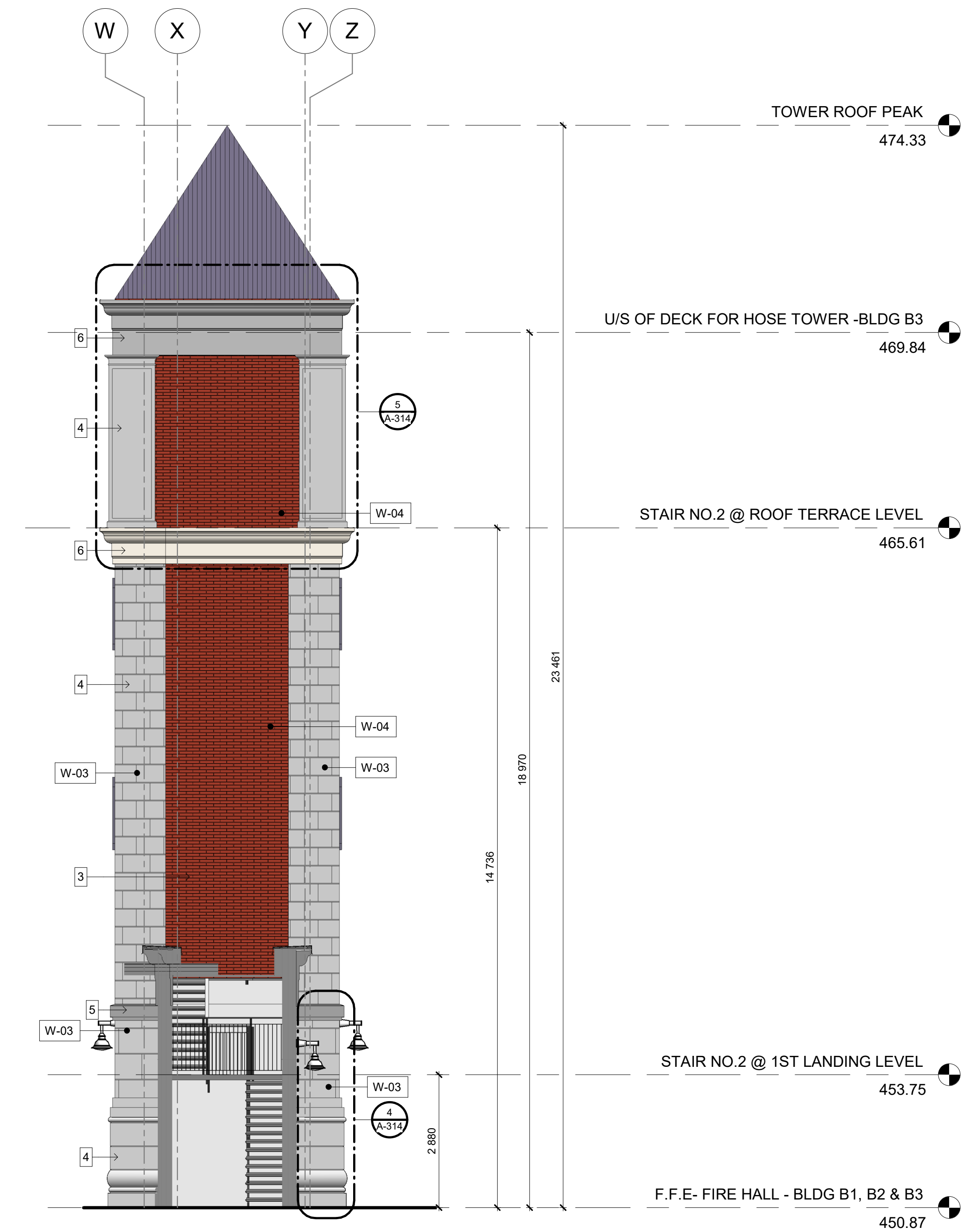

**2** PARTIAL ELEVATION OF HOSE & TRAINING TOWER - WEST SIDE

A-310 1 : 75

| LEGEND:   |                                      |
|---|--------------------------------------|
| W#  | WALL TYPES - REFER TP G002           |
| #   | MATERIALS - REFER TO MATERIAL LEGEND |
| FOR GENERAL INFO:   |                                      |
| FOR WALL, FLOOR & ROOF TYPES  | REFER TO G001                        |
| FOR WINDOW SCHEDULE   | REFER TO G002                        |
| FOR DOOR SCHEDULE   | REFER TO G003                        |
| FOR SCREEN ELEVATIONS   | REFER TO G003 & G004                 |
| * FOR ALL PRECAST DETAILING & DIMENSIONS (INCLUDING PRECAST CROWN MOULDING DETAILS A, B, C, D & E) SEE DWG A-311 THROUGH TO A-315 |                                      |

The Design, including, but not limited to: Spatial Relationships, Orientation & General configuration of the project are the Copyright of the Architect.  
Do Not Scale The Drawings.  
All Drawings, Specifications And Related Documents Are The Copyright Of The Architect And Must Be Returned Upon Request.  
Reproduction Of Drawings, Specifications And Related Documents In Part Or Whole Is Forbidden Without The Architects Written Permission.  
This Drawing Is Not To Be Used For Construction Until Signed By The Architect.

| No. | Issued For                     | Date         |
|-----|--------------------------------|--------------|
| 1   | Issued for Construction/Tender | 19 Sep. 2025 |
|     |                                |              |
|     |                                |              |
|     |                                |              |
|     |                                |              |
|     |                                |              |
|     |                                |              |
|     |                                |              |



alaimo architecture inc.

202-8551 Weston Road  
Woodbridge, ON L4L 9R4  
P: (905) 856-2840  
F: (905) 856-4912  
info@alaimoarchitecture.com

Drawing Title  
**PARTIAL ELEVATIONS- SOUTH**

Project  
**TOWN OF ORANGEVILLE  
FIRE STATION PROJECT**

**10 COMMERCE ROAD  
ORANGEVILLE, ON L9W 1P8**

Scale  
As indicated  
Issued by  
F.A.  
2021-020  
Plot Date  
08.18.2025

A-310